

7

MICROFILMED 1300

FILED GREENVILLE CO. S. C.

JUN 8 11 39 AM '79

DONNIE S. TANKERSLEY  
See Deed Book 256 Page 43

MOREHEAD TRACT orig. 177.6 AC.

S 86° 02' E	1648'	24.97	IP. BIRTH CK Along Gully
S 80° 55' E	284'	4.30	" " "
S 87° 50' E	768'	11.51	Along Highway
S 23° E	260'	3.93	" " "
S 15° 55' E	546'	8.27	Now Und
S 66° 30' W	566'	8.67	" " "
S 28° 55' W	217'	3.29	" " "
S 88° 15' W	1587'	24.04	Along fence to Ch.
N 14° W		20.70	up BIG HORSE CK.
N 15° 30' E		6.27	Not Return
N 4° 30' E		15.50	to Beginning of Gully

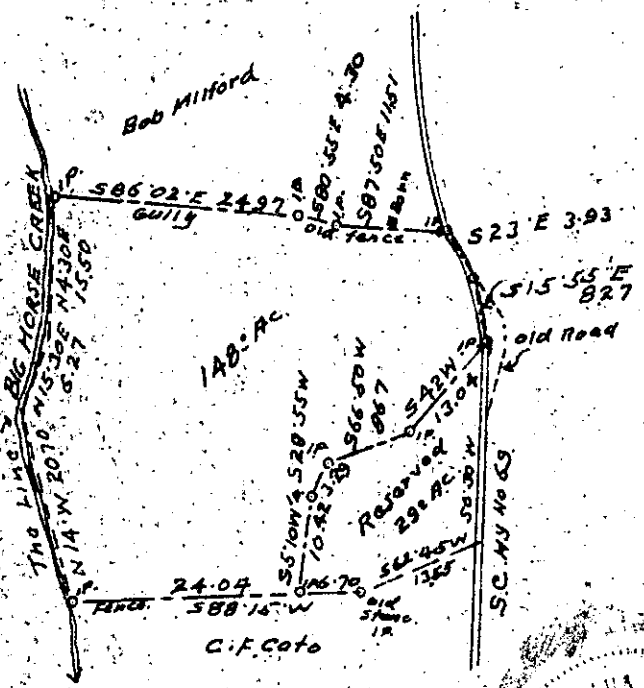

7F-96 36544

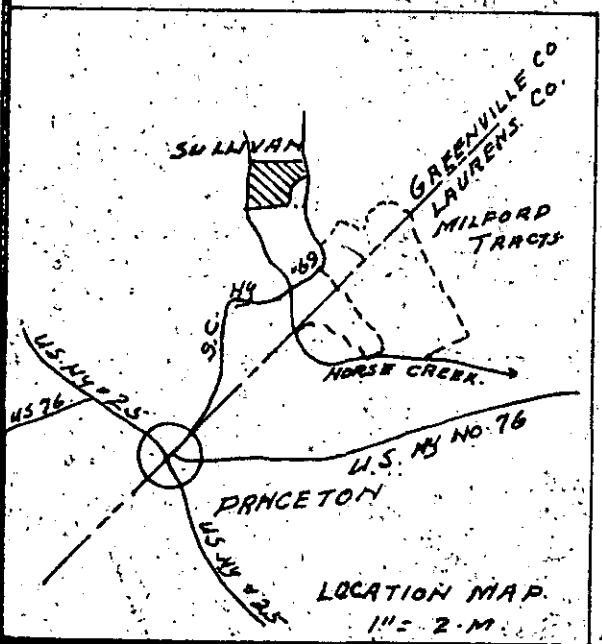

Recertified 5-2-1979 for  
Catawba Newsprint Co. No. 2355 P7  
Not resurveyed.  
*J. T. Kellie* R.L.S. 2409

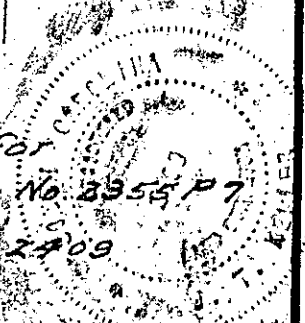

TRACT OF LAND OWNED BY  
**WESLEY SULLIVAN**  
HUSBAND  
**PRINCETON**  
GREENVILLE COUNTY - SOUTH CAR.  
Containing 148.0 AC.  
TO BE DEEDED TO  
**WEST VA. PULP & PAPER CO.**  
Scale 1" = 20 CHS. AUG. 18, 1956  
W.N. WILLIS, Engineers  
SPARTANBURG, S.C.

6670 3 JUN 8 79 655

2355 P-7

CTN 366 S