

FILED  
GREENVILLE CO. S.C.  
OCT 30 24724 '79  
DONNIE S. TANKERSLEY  
R.M.C.

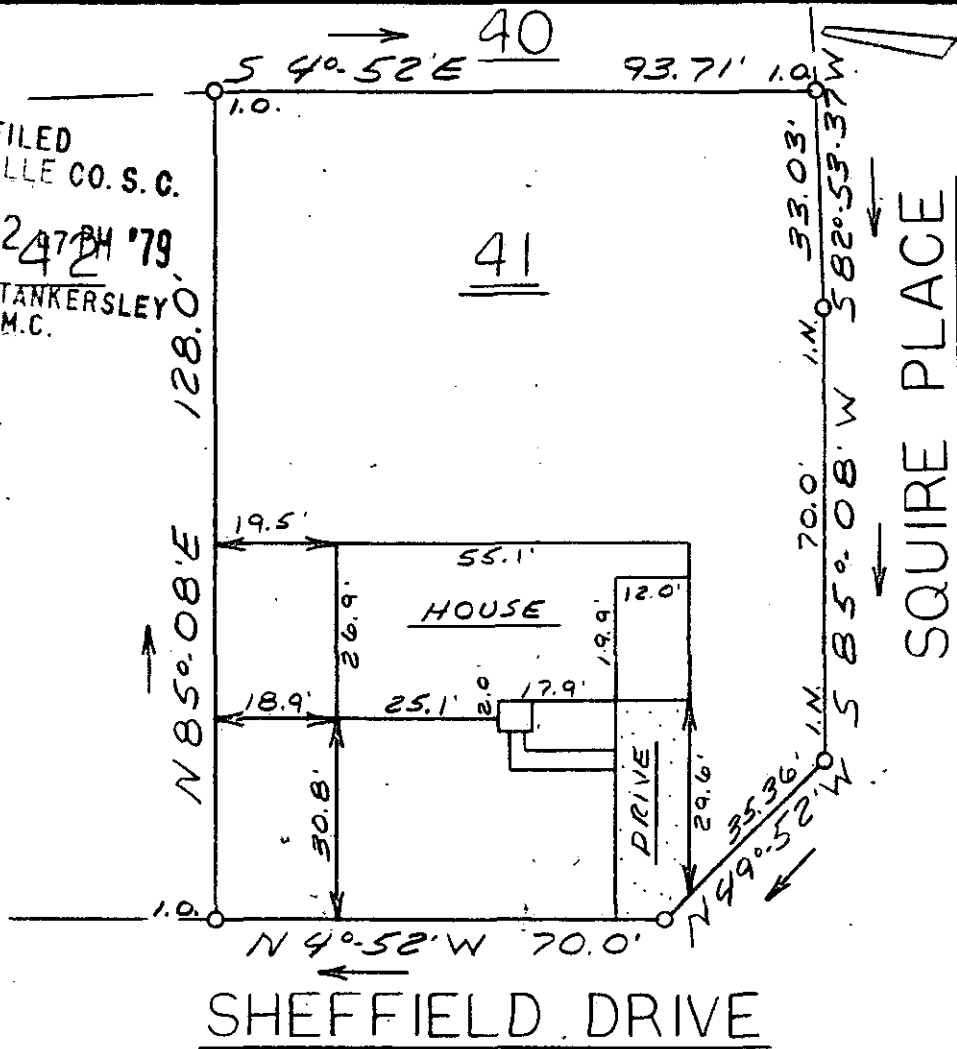

This is to certify that on October 17, 1979, I surveyed the property shown on this plat, known as Lot 41 on plat of Canterbury Sec. 1, recorded in the RMC Office of Greenville County in Plat Book 4N on page 69, and that the property lines, walls and buildings are as shown hereon; that the building located on said lot does not encroach or project on adjacent streets or property, and that no adjacent walls or buildings encroach or project on said premises, and that no utility lines cross this property except as shown hereon. This property is not located in a designated flood hazard area.

There will be a 5' drainage and utility easement along all side and rear lot lines.

14554 OCT 30 1979

7-K-51 ✓

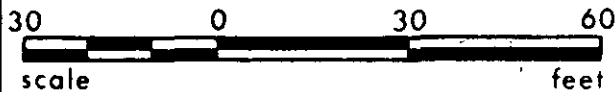

*James R. Freeland*  
James R. Freeland RLS & PE 4781  
602.3-1-41

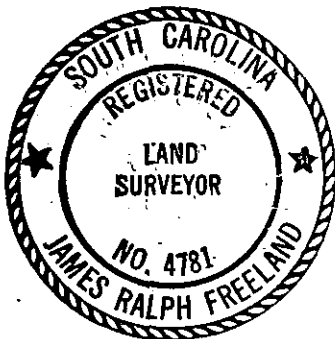

STATE OF SOUTH CAROLINA  
GREENVILLE COUNTY

CANTERBURY  
SEC. 1 - LOT 41  
PROPERTY OF  
WILLIE LEWIS WOODEN  
QUEEN ESTER WRIGHT

FREELAND & ASSOCIATES  
Engineers • Land Surveyors

GREENVILLE, S.C.

SURVEY D.C.H.  
DRAWN M.C.  
CHECK M.C.  
SCALE 1" = 30'  
DATE 10-17-79  
DWG. NO. 79-4221