

MICROFILMED

MAG

FILED GREENVILLE CO. S. C.

OCT 31 10 17 AM '79

DONNIE S. TANKERSLEY R.M.C.

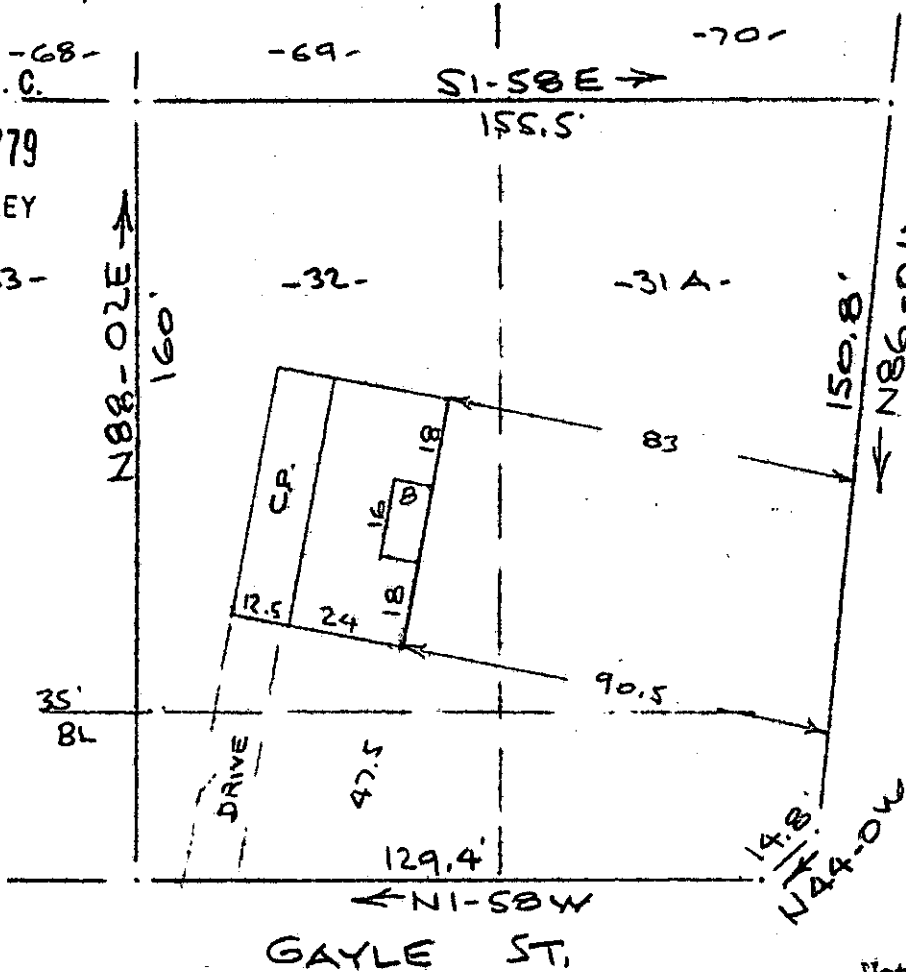

KENMORE DR. WATER & SEWER IN ST. R/W

Note: Improvements on this lot are not in a flood hazard area.

PROPERTY OF EDWARD S. FRAZIER & SANDRA H. FRAZIER NEAR GREENVILLE, S. C. SCALE: 1" = 40'

OCT 31 1979

GCTO 1001 1006

This is to certify that on the 25th day of October, 1979, I surveyed the property shown on this plat, being known as lot 31 A & lot 32 on plat SECTION ONE ROCKVALE and recorded in the RMC Office Greenville County, S. C., in Plat Book "QQ" at Page 608; and that the property lines, walls and buildings are as shown hereon, and that the walls and buildings located on said lot do not encroach or project on adjacent street or property, and that no adjacent walls or buildings encroach or project on said premises, and no power lines cross this property except as shown hereon.

14685

7-K-54

R. B. Bruce, RLS 1/1952

CAROLINA SURVEYING CO. 112 Early St. Greenville, S. C.

3.00CI