

Nov 1 12 37 PM '79
 DONNIE S. TANKERSLEY
 R.M.C.

MICROFILMED

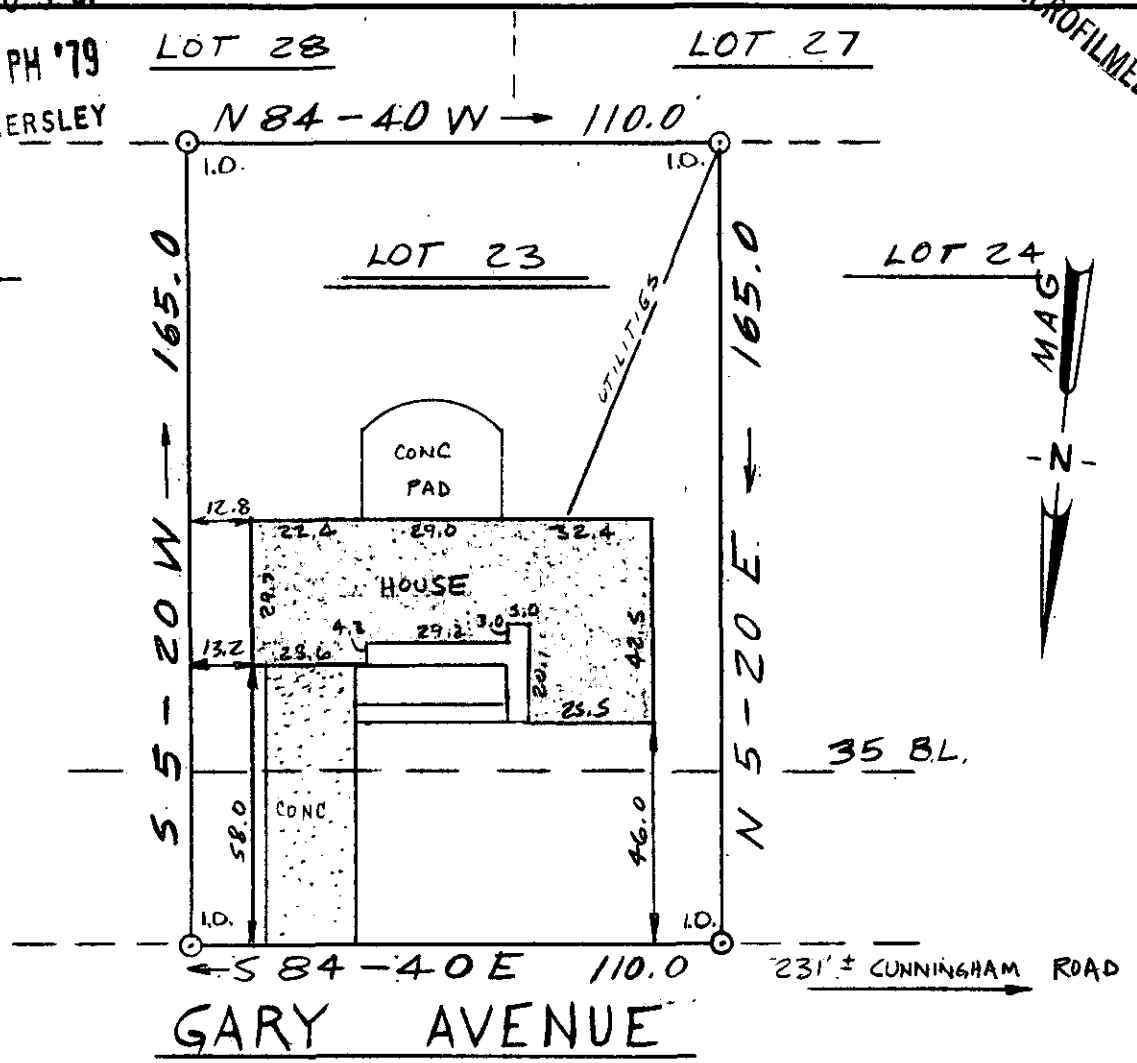

This is to certify that on October 29, 1979, I surveyed the property shown on this plat, known as Lot 23 on plat of Cunningham Acres, recorded in the RMC Office of Greenville County in Plat Book BBB on page 118, and that the property lines, walls and buildings are as shown hereon; that the building located on said lot does not encroach or project on adjacent streets or property, and that no adjacent walls or buildings encroach or project on said premises, and that no utility lines cross this property except as shown hereon. This property is not located in a designated flood hazard area.

7K-65 ✓ 14972

James R. Freeland
 James R. Freeland RLS & PE 4781



538.3-1-170

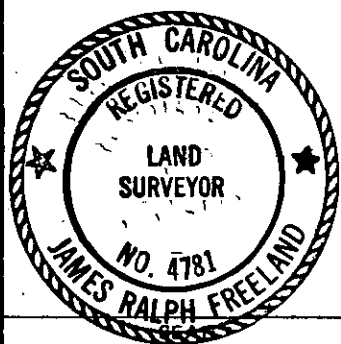

**STATE OF SOUTH CAROLINA
 GREENVILLE COUNTY**

CUNNINGHAM ACRES
MAP 1 - LOT 23
PROPERTY OF
 BILLY C. BARBARY
 MARIAN A. BARBARY

FREELAND & ASSOCIATES
 Engineers • Land Surveyors
 GREENVILLE, S.C.

SURVEY DH
 DRAWN III
 CHECK MC
 SCALE 1" = 40'
 DATE 10-29-79
 DWG. NO. 79-4327