

MICROFILMED

FILED  
GREENVILLE CO. S.C.  
NOV 5 10 43 AM '79  
DONNIE S. TANKERSLEY  
R.M.C.

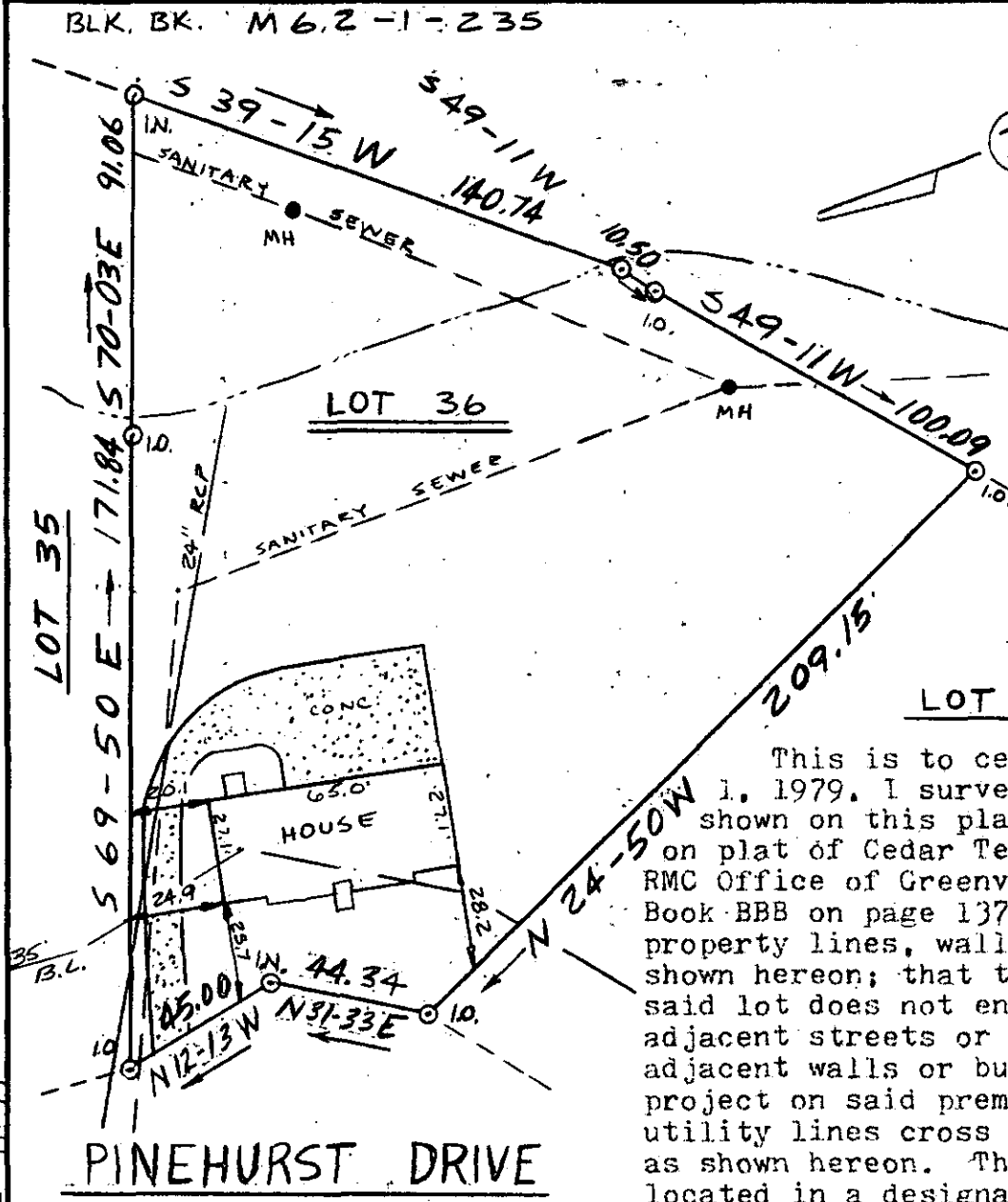

This is to certify that on November 1, 1979, I surveyed the property shown on this plat, known as Lot 36 on plat of Cedar Terrace, recorded in the RMC Office of Greenville County in Plat Book BBB on page 137, and that the property lines, walls and buildings are as shown hereon; that the building located on said lot does not encroach or project on adjacent streets or property, and that no adjacent walls or buildings encroach or project on said premises, and that no utility lines cross this property except as shown hereon. This property is not located in a designated flood hazard area.

GCTD - 1 NO 5 79 1922 2 000CT

411'± TO THELMA DR.

15368

*James R. Freeland*  
James R. Freeland RLS & PE 4781



7-K-73

NOV 5 1979

M 6.2-1-27.3 E 235



STATE OF SOUTH CAROLINA  
GREENVILLE COUNTY

CEDAR TERRACE  
LOT 36

PROPERTY OF  
C. STEVEN COOKE  
JEAN D. COOKE

FREELAND & ASSOCIATES  
Engineers • Land Surveyors

GREENVILLE, S.C.

SURVEY	DCH
DRAWN	W B H III
CHECK	M. C.
SCALE	1" = 50'
DATE	11-1-79
DWG. NO.	79-4360