

MICROFILMED

FILED
GREENVILLE CO. S. C.
NOV 5 11 31 AM '79
DONNIE S. TANKERSLEY
R.M.C.

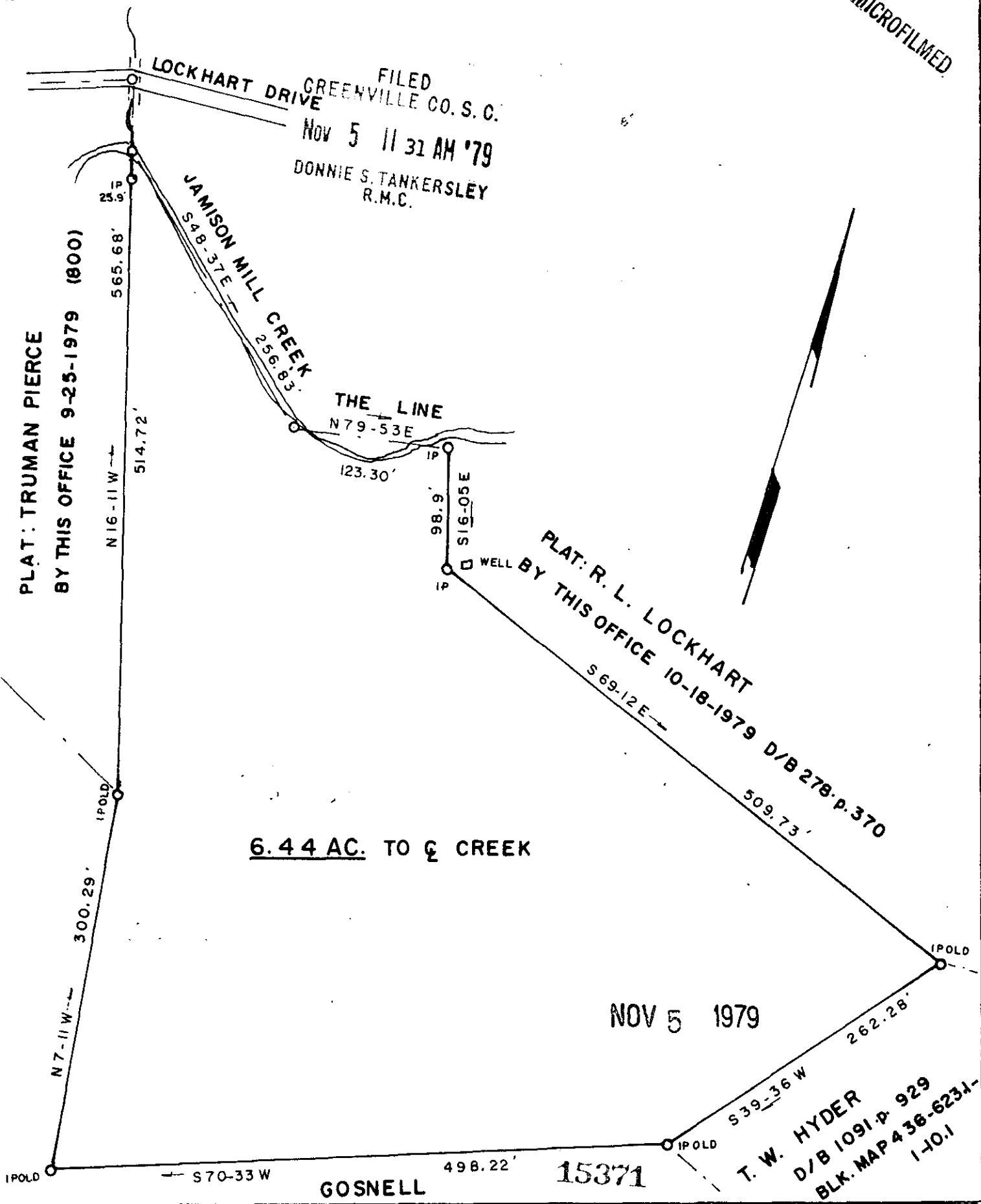

SURVEY FOR: JANE H. HYDER			
LOCATION: NEAR OAK GROVE BAPTIST CHURCH			
COUNTY: GREENVILLE	STATE: S. C.	E/C: 1 / 7500	AREA BY DMD
CO. BLK. MAP REF.:	D/B REF.:	P/B REF.:	
DATE: OCT. 18, 1979	scale 100 0 100 200		

SURVEYED BY
JAMES V. GREGORY, R.L.S.
RT. 3 - BOX 237
CAMOBELLO, S. C. 29322

James V. Gregory
REGISTERED LAND SURVEYOR
NOV 10 1979

REGISTRATION # **6329**

I HEREBY CERTIFY THAT THE MEASUREMENTS AS SHOWN ARE CORRECT AND THERE ARE NO ENCROACHMENTS OR PROJECTIONS OTHER THAN SHOWN.

MEMBER S. C. SOCIETY OF REGISTERED LAND SURVEYORS