

MICROFILMED

- SALUDA RIVER -

FILED
GREENVILLE CO. S. C. N77-48E →
183.3

NOV 8 3 28 PM '79
DANNIE S. TANKERSCEY PART TRACT C -
R.M.C. - 0.47 AC -

- PART TRACT C -
- WATTS -

101.4
145-48W

1/3 ROW
28

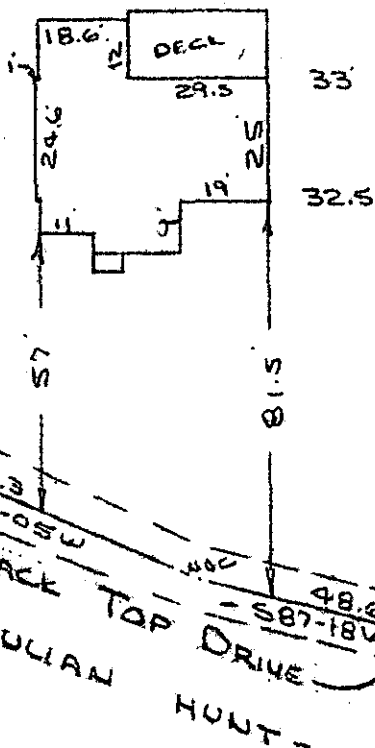

9" LINE
SAN. SEWER
6" LINE

154.2
- 516-12E

TRACT B -
- DURHAM -

WHITE HORSE ROAD

CONC.
BLK
BLDG

WATER IN
EASEMENT

NOTE:
Improvements
on this plat
are not in a
flood hazard area.

PROPERTY OF
CRAIG V. MCKINNEY & SANDRA C. MCKINNEY
NEAR GREENVILLE, S.C.
SCALE: 1" = 40' 6 SEPT 1979

This is to certify that on the 6th day of September, 1979, I surveyed the property shown on this plat, being known as 0.47 acres a portion of tract "C" on plat of PROPERTY OF CRAIG V. MCKINNEY & SANDRA C. MCKINNEY and recorded in the RMC Office Greenville County, S. C., in plat book at page ; and that the property lines, walls and buildings are as shown hereon, and that the walls and buildings located on said lot do not encroach or project on adjacent street or property, and that no adjacent walls or buildings encroach or project on said premises, and no power lines cross this property except as shown hereon.

NOV 8 1979

7-K-88

R. B. Bruce
R. B. Bruce, RLS #1952

15813

CAROLINA SURVEYING CO.
112 Manly St.
Greenville, S. C.

3095 W RE

3.00 A4

14102