

UNDERGROUND UTILITIES

10' DRAINAGE EASEMENT

MICROFILMED

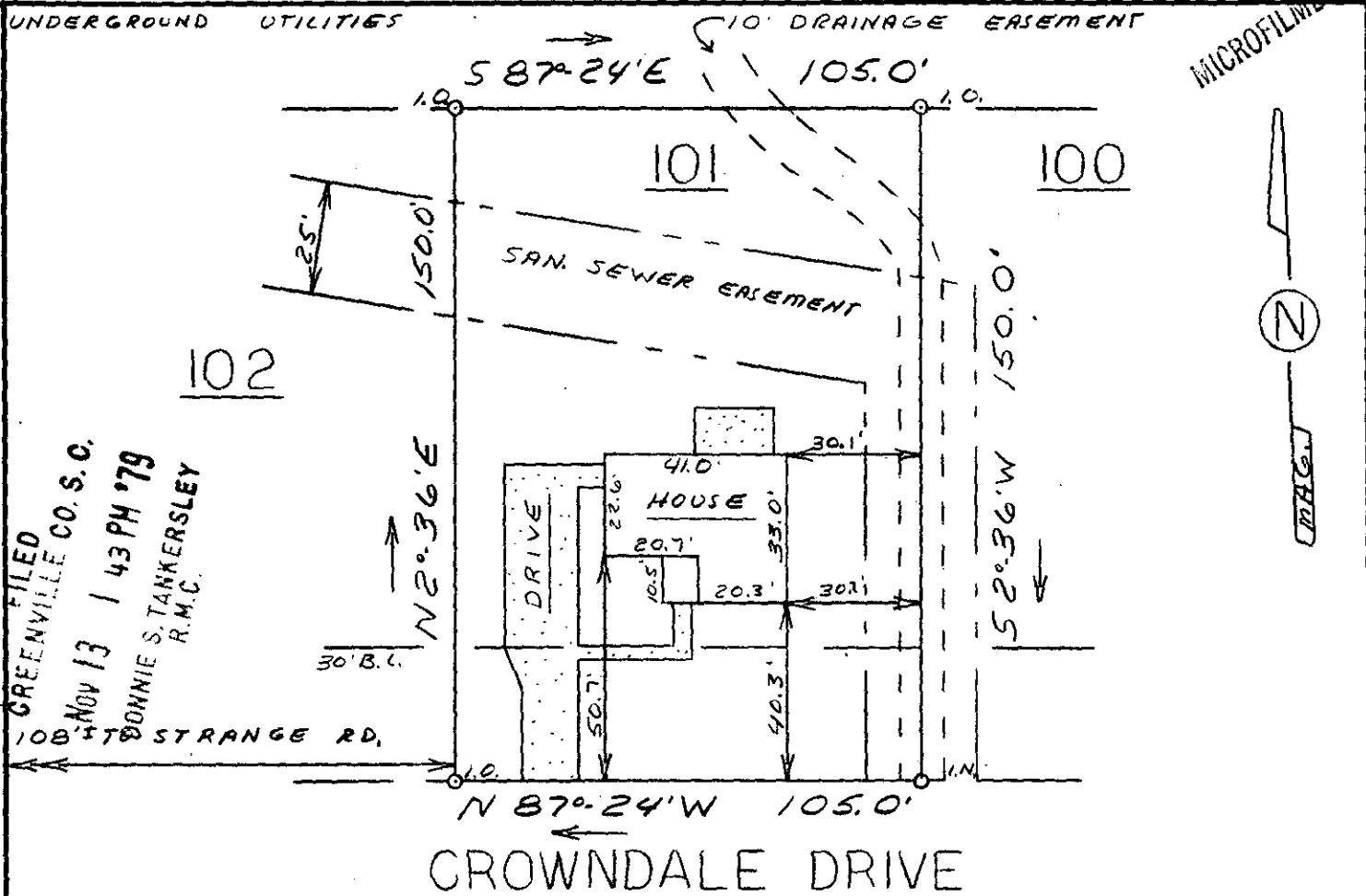

This is to certify that on October 29, 1979, I surveyed the property shown on this plat, known as Lot 101 on plat pf Gray Fox Run Sec. 1, recorded in the RMC Office of Greenville County in Plat Book 5P on page 9, and that the property lines, walls and buildings are as shown hereon; that the building located on said lot does not encroach or project on adjacent streets or property, and that no adjacent walls or buildings encroach or project on said premises, and that no utility lines cross this property except as shown hereon. This property is not located in a designated flood hazard area.

Drainage and utility easement 5' each side of all side and rear lot lines.

NOV 13 1979

James R. Freeland
James R. Freeland RLS & PE 4781

✓ 4-5-3 16306



538.14 - 1-101



STATE OF SOUTH CAROLINA
GREENVILLE COUNTY

GRAY FOX RUN
SEC. 1 - LOT 101
PROPERTY OF
WILLIAM R. DALTON
LILLIAN J. DALTON

FREELAND & ASSOCIATES
Engineers • Land Surveyors

GREENVILLE, S.C.

SURVEY	D. C. H.
DRAWN	MC
CHECK	MC
SCALE	1" = 40'
DATE	10-29-79
DWG. NO.	79-4329

GCTD --- 1 NO1379 521

3.00CI