

MICROFILMED

HILLSBOROUGH DRIVE
WATER & SEWER IN ST. RW

CHAPEAU DRIVE IN ST. RW
WATER & SEWER

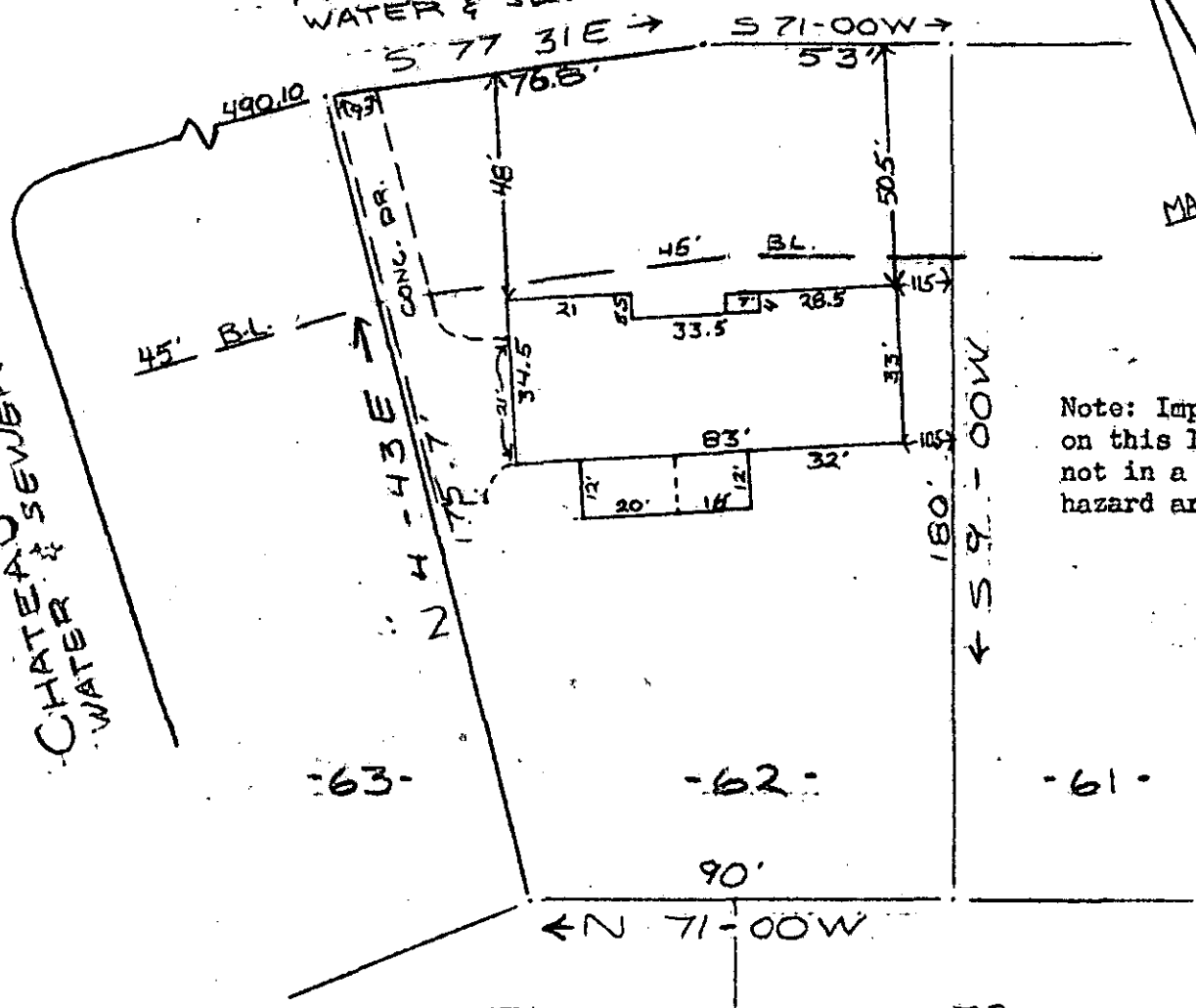

Note: Improvements on this lot are not in a flood hazard area.

-63-
-62-
-61-
90'
-71-
-72-

PROPERTY OF
Tom D. HUCKER & Sharon P. HUCKER
NEAR GREENVILLE, S.C.
SCALE: 1" = 40' 8 NOV 1979

This is to certify that on the 8th day of November, 1979, I surveyed the property shown on this plat, being known as lot 62 on plat of MERRIFIELD PARK and recorded in the REC Office Greenville County, S. C., in Plat Book " 000 " at Page 177; and that the property lines, walls and buildings are as shown hereon, and that the walls and buildings located on said lot do not encroach or project on adjacent street or property, and that no adjacent walls or buildings encroach or project on said premises, and no power lines cross this property except as shown hereon.

7-5-6

16413

R. B. Bruce, RLS #1952

NOV 14 1979

CAROLINA SURVEYING CO.
112 Manly St.
Greenville, S. C.

4 3 28 7W 14E

523.00 A4

FILED
GREENVILLE CO. S.C.
NOV 14 2 53 PM '79
DONNIE S. TANKERSLEY
R.M.C.