

GREENVILLE CO. S.C.

NOV 23 9 02 AM '79
DONNIE S. TANKERSLEY
R.M.C.

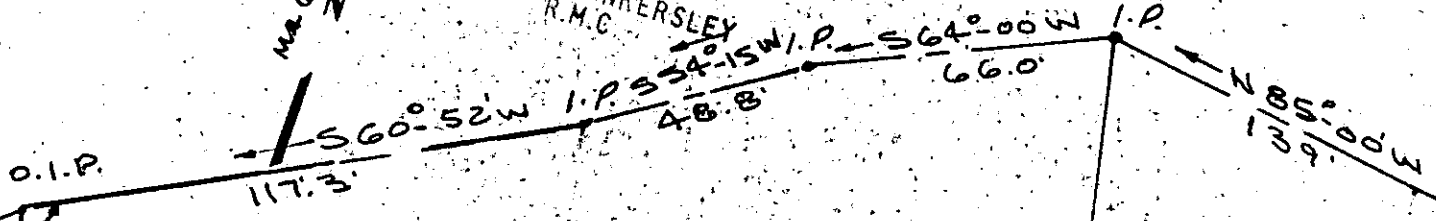

173° 55'

1.28± AC. NET.
0.10± AC. RD.

PLAT BK. 4"A" PAGE 11 D.
CARLOS KEMP VAUGHAN.
S 23° 20' E 269' (TOTAL TO E.P.)

293.1' N
130° 31' W

JAMES R. &
BETTY I. LARK

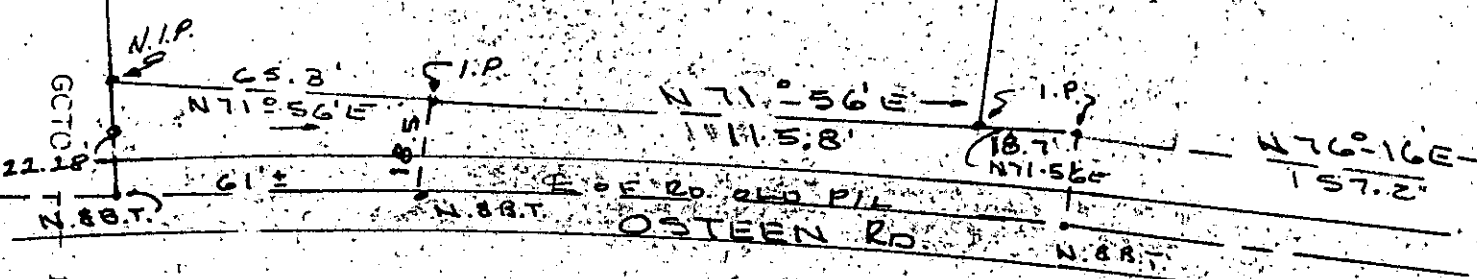

22.18' N.I.P.
2.88' T.
61' N.88' E OF RD. OLD P.L.
185' N.88' E OF RD. OLD P.L.
187' N.88' E OF RD. OLD P.L.
157.2' N.88' E OF RD. OLD P.L.

GRAND TOWNSHIP
GREENVILLE CO
P. EDMONT S.C.
BLK. BK. 615-2-1
D. BK. 266-263

NOV 23 1979

I CERTIFY THE ABOVE TRACT
HAS BEEN SURVEYED & IS AS
SHOWN.

Kenneth J. Gould
S.C. REG NO. 4035

17444

NOTES: DIVISION OF LAND.
7-5-38

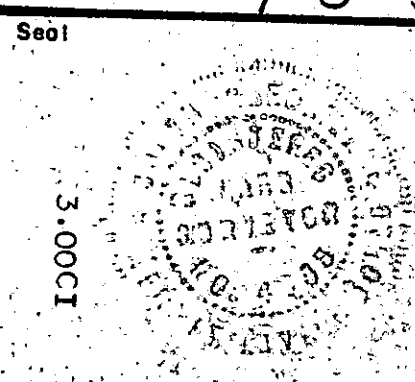

PROPERTY
OF
RALPH C. & INA MAE
EUSTACE
GOULD & ASSOC
SURVEYORS
TAYLORS, S.C.

Drawn By K.T.G.
Checked By
Scale 1" = 40'
Date 11-16-79
File No. 325
Dwg. No.