

AF 10505

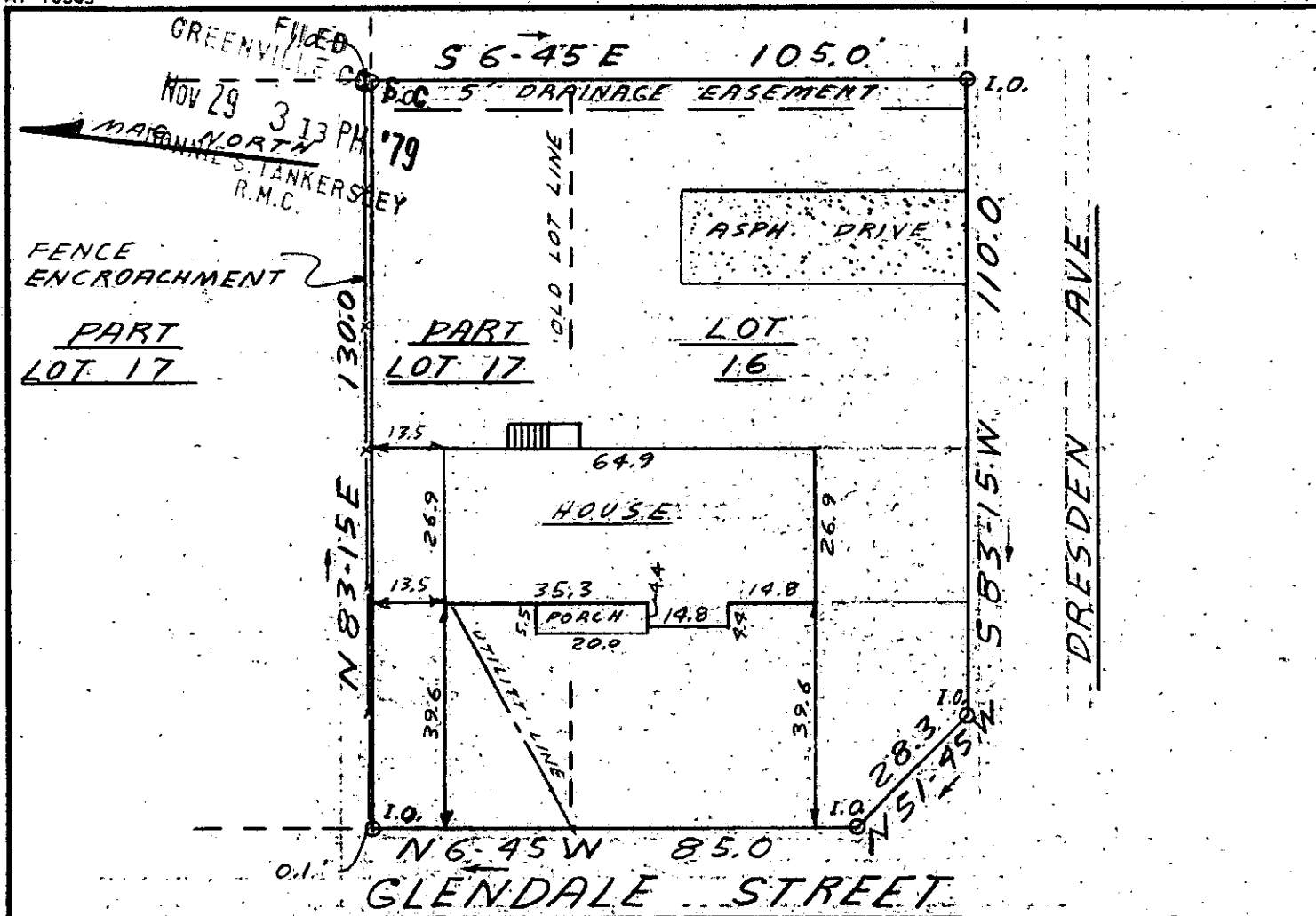

This is to certify that on November 27, 1979, I surveyed the property shown on this plat, known as Lot 16 and Pt. Lot 17 on plat of Glendale Heights, recorded in the RMC Office of Greenville County in Plat Book KK on page 143, and that the property lines, walls and buildings are as shown hereon; that the building located on said lot does not encroach or project on adjacent streets or property, and that no adjacent walls or buildings encroach or project on said premises, and that no utility lines cross this property except as shown hereon. This property is not located in a designated flood hazard area.

✓ 18022 James R. Freeland
 James R. Freeland RLS & PE 4781
 2-5-55 NOV 29 1979

WG 14-1-28



SEAL

STATE OF SOUTH CAROLINA
 GREENVILLE COUNTY

FREELAND & ASSOCIATES
 Engineers • Land Surveyors

GREENVILLE, S.C.

GLENDALE HEIGHTS
 LOT 16 & PART LOT 17
 PROPERTY OF
 ALBERT DOGAN &
 MARCELLA MCKINNEY DOGAN

SURVEY JRF
 DRAWN JRF
 CHECK M.C.
 SCALE 1" = 30'
 DATE 11-27-79
 DWG. NO. 79-4473