

UNDERGROUND UTILITIES MICROFILMED

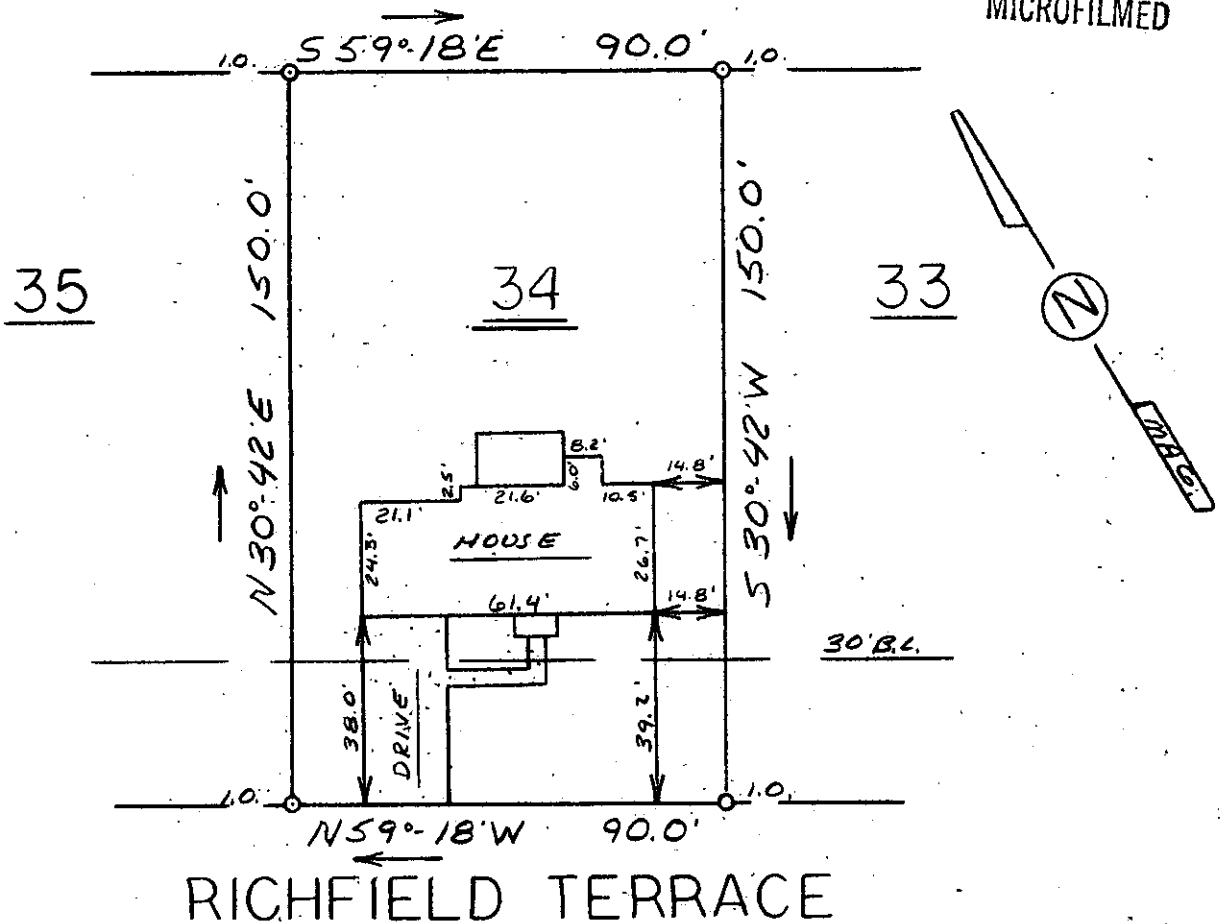

RICHFIELD TERRACE

This is to certify that on November 27, 1979, I surveyed the property shown on this plat, known as Lot 34 on plat of Devenger Place Sec. 7, recorded in the RMC Office of Greenville County in Plat Book 5P on page 3, and that the property lines, walls and buildings are as shown hereon; that the building located on said lot does not encroach or project on adjacent streets or property, and that no adjacent walls or buildings encroach or project on said premises, and that no utility lines cross this property except as shown hereon. This property is not located in a designated flood hazard area.

5' drainage and utility easement along all side and rear lot lines.

James R. Freeland
James R. Freeland RLS & PE 4781

FILED
GREENVILLE CO. S.C.
NOV 29 3 51 PM '79
DONNIE S. TANKERSLEY
R.M.C.

18924

7-5-59



**STATE OF SOUTH CAROLINA
GREENVILLE COUNTY**

**DEVENGER PLACE
SEC. 7 - LOT 34
PROPERTY OF
ANN MARIE LEDFORD**

FREELAND & ASSOCIATES
Engineers • Land Surveyors

GREENVILLE, S.C.

SURVEY	L.T.
DRAWN	M.C.
CHECK	ML
SCALE	1" = 40'
DATE	11-27-79
DWG. NO.	79-4470

NOV 29 1979 11:3 3.00CT