

MICROFILMED

FILED
GREENVILLE CO. S. C.
Nov 30 11 03 AM '79
DONNIE S. TANKERSLEY
R.M.C.

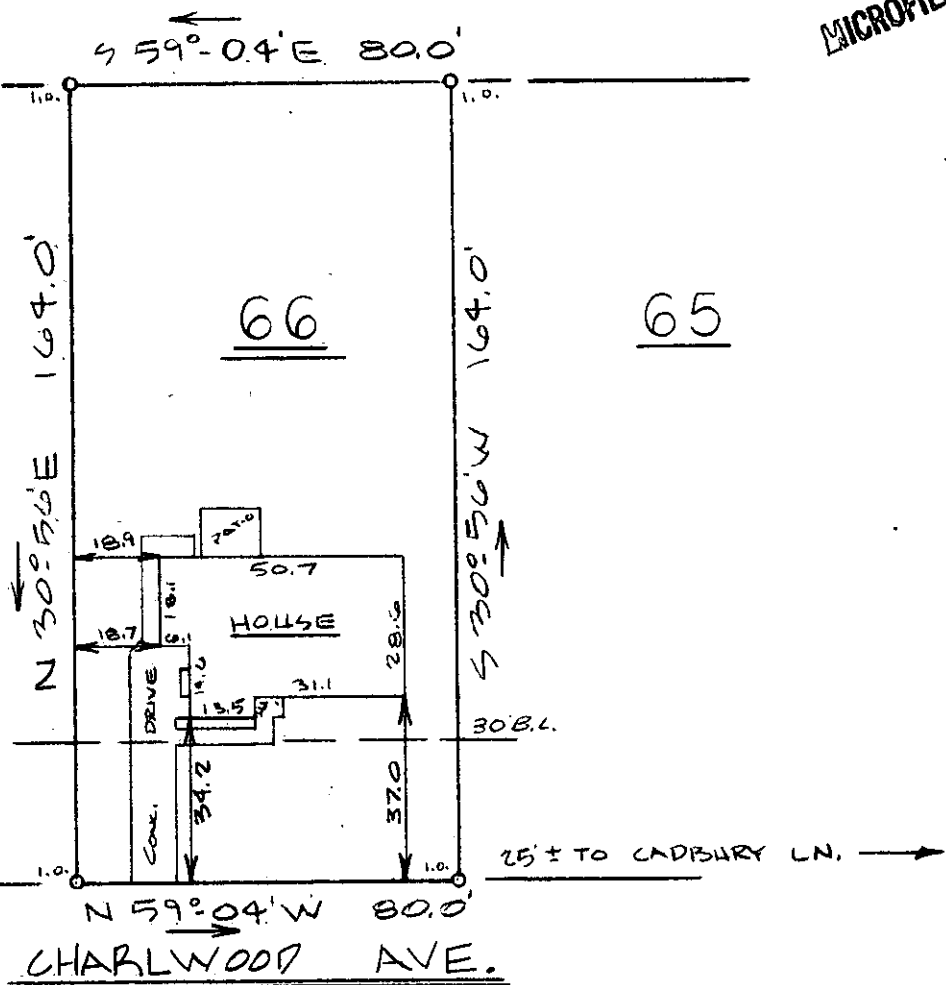

This is to certify that on November 26, 1979, I surveyed the property shown on this plat, known as Lot 66 on plat of Chesterfield Estates Sec. III, recorded in the RMC Office of Greenville County in Plat Book 5P on page 66, and that the property lines, walls and buildings are as shown hereon; that the building located on said lot does not encroach or project on adjacent streets or property, and that no adjacent walls or buildings encroach or project on said premises, and that no utility lines cross this property except as shown hereon. This property is not located in a designated flood hazard area. All lots shall have a 10' easement (5' each side of lot line) along each side and rear lot lines.

NOV 30 1979
James R. Freeland
James R. Freeland RLS & PE 4781

✓ 7-5-59

18261

609.2-1-122



**STATE OF SOUTH CAROLINA
GREENVILLE COUNTY**

CHESTERFIELD ESTATES III

LOT 66

PROPERTY OF

ALAN M. DUBNICK

DEBRA T. DUBNICK

FREELAND & ASSOCIATES Engineers • Land Surveyors	
GREENVILLE, S.C.	
SURVEY FL	J.F.
DRAWN FL	
CHECK	M.L.
SCALE	1" = 40'
DATE	11-26-79
DWG. NO.	79-4400

NOV 30 1979 206