

This is to certify that on November 27, 1979, I surveyed the property shown on this plat, known as Ralph D. Smith Property, recorded in the RMC Office of Greenville County in Plat Book FF on page 488, and that the property lines, walls and buildings are as shown hereon; that the building located on said lot does not encroach or project on adjacent streets or property, and that no adjacent walls or buildings encroach or project on said premises, and that no utility lines cross this property except as shown hereon. This property is not located in a designated flood hazard area.

*James R. Freeland*  
James R. Freeland RLS & PE 4781

GREENVILLE CO. S.C.  
Nov 30 4 52 PM '79  
DONNIE S. TANKERSLEY  
R.M.C.

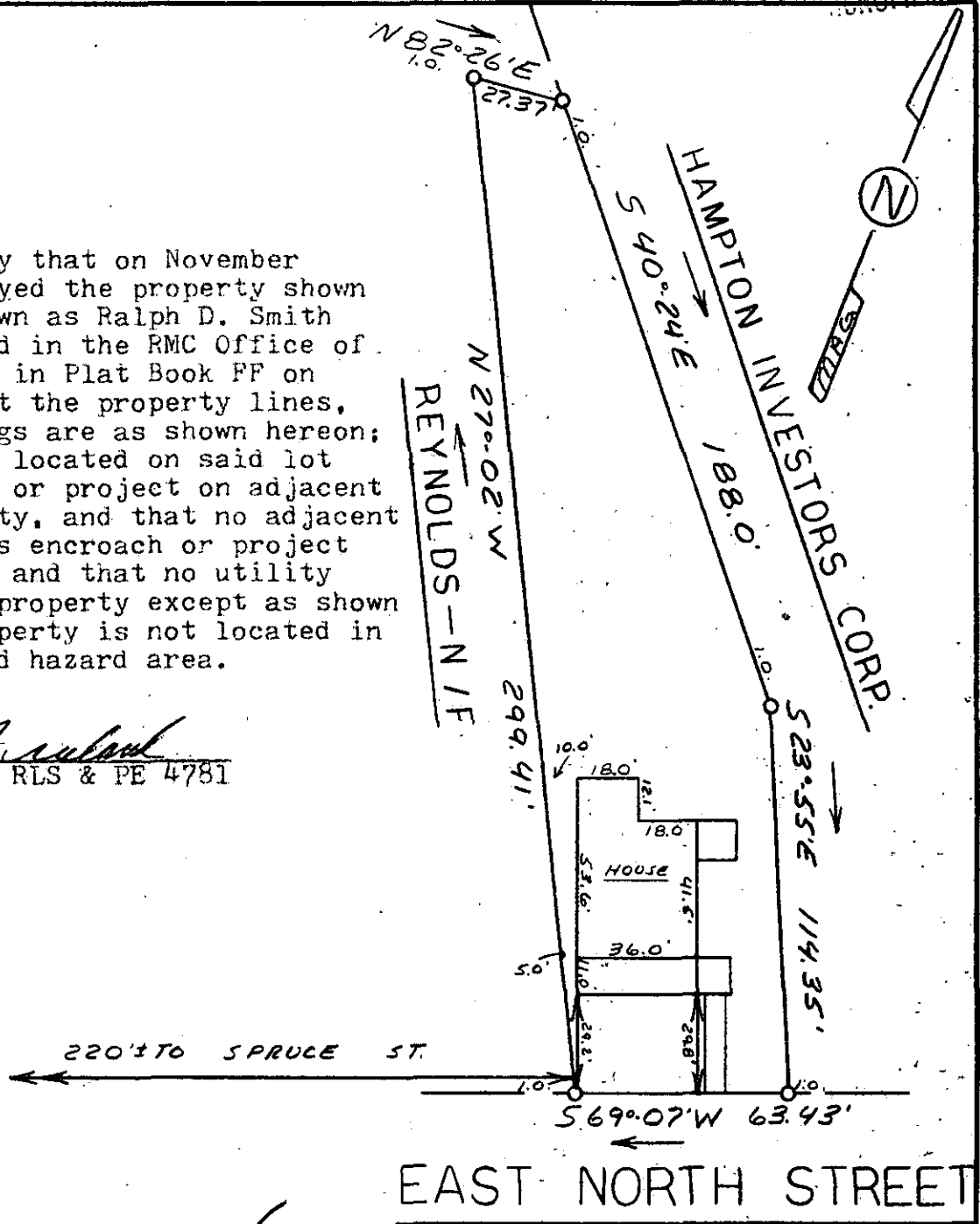

220' TO SPRUCE ST.

EAST NORTH STREET

NOV 27 1979

7-5-62

18259

190-2-20.2



SEAL

STATE OF SOUTH CAROLINA  
GREENVILLE COUNTY  
PROPERTY OF  
JAMES O. FARNSWORTH

FREELAND & ASSOCIATES  
Engineers • Land Surveyors

GREENVILLE, S.C.

SURVEY *V.C.*  
DRAWN *MC*  
CHECK *MC*  
SCALE *1" = 50'*  
DATE *11-27-79*  
DWG. NO. *79-4474*