

MICROFILMED
MICROFILMED

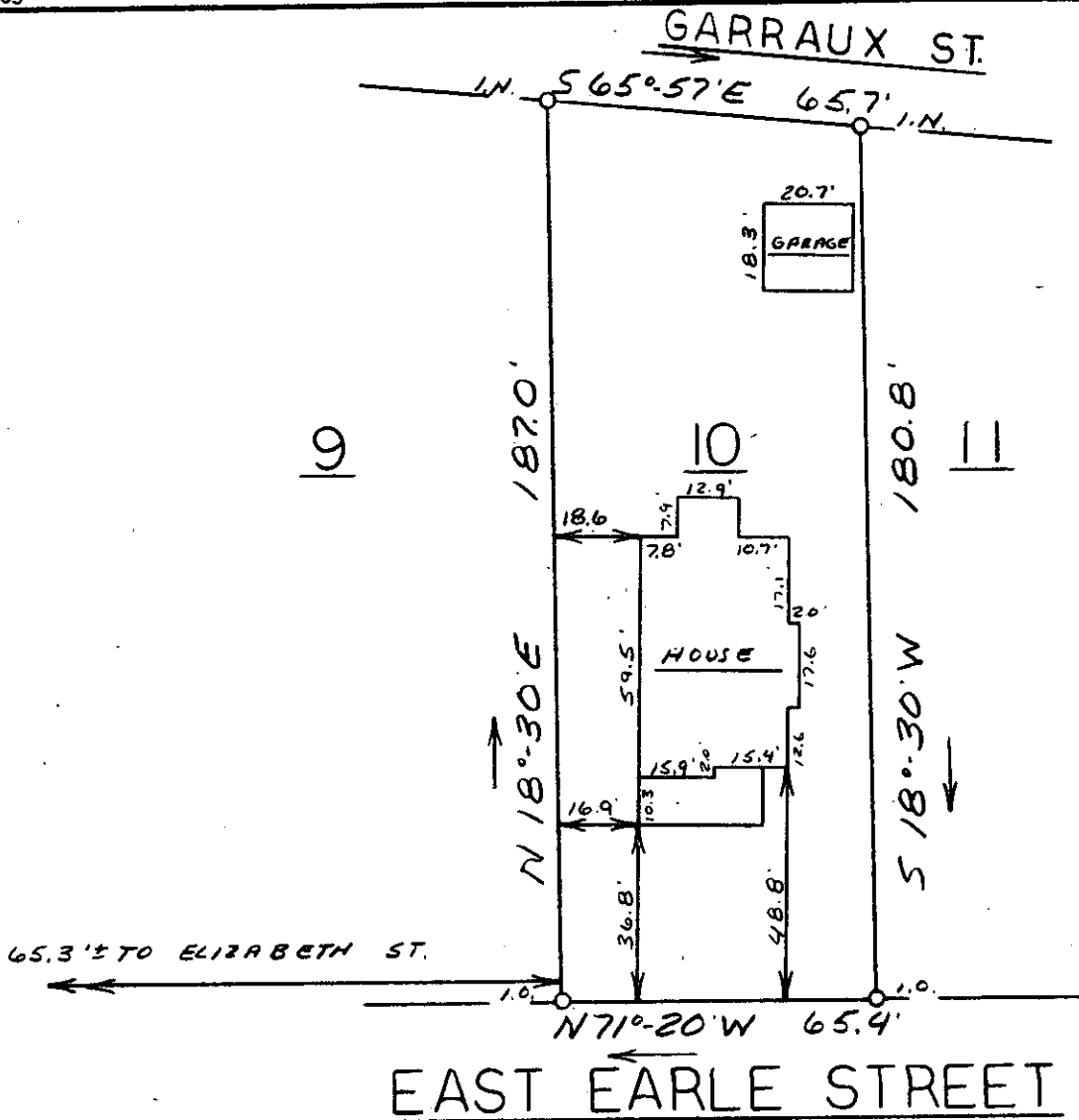

GREENVILLE CO. S.C.
 Dec 11 4 12 PM '79
 DONNIE S. TANKERSLEY
 R.M.C.

This is to certify that on December 7, 1979, I surveyed the property shown on this plat, known as Lot 10 on Plat of Stone Land Company, Section F, recorded in the RMC Office of Greenville County in Plat Book K on Page 277, and that the property lines, walls and buildings are as shown hereon; that the building located on said lot does not encroach or project on adjacent streets or property, and that no adjacent walls or buildings encroach or project on said premises, and that no utility lines cross this property except as shown hereon. This property is not located in a designated flood hazard area.

✓ 7-5-82 19241 James R. Freeland
 James R. Freeland RLS & PE 4781
 35-7-9



SEAL

**STATE OF SOUTH CAROLINA
 GREENVILLE COUNTY**

PROPERTY OF

RONALD M. WHITWORTH

COLLEEN M. WHITWORTH

FREELAND & ASSOCIATES
 Engineers • Land Surveyors

GREENVILLE, S.C.

SURVEY	D.C.H.
DRAWN	M.C.
CHECK	ML
SCALE	1" = 40'
DATE	12-7-79
DWG. NO.	79-4519

GCTO --- 1 DE11 79 173

3.00CI