

FILED
GREENVILLE CO. S. C.
DEC 18 3 16 PM '79
DONNIE TANKERSLEY
R.M.C.

MICROFILMED
MICROFILMED

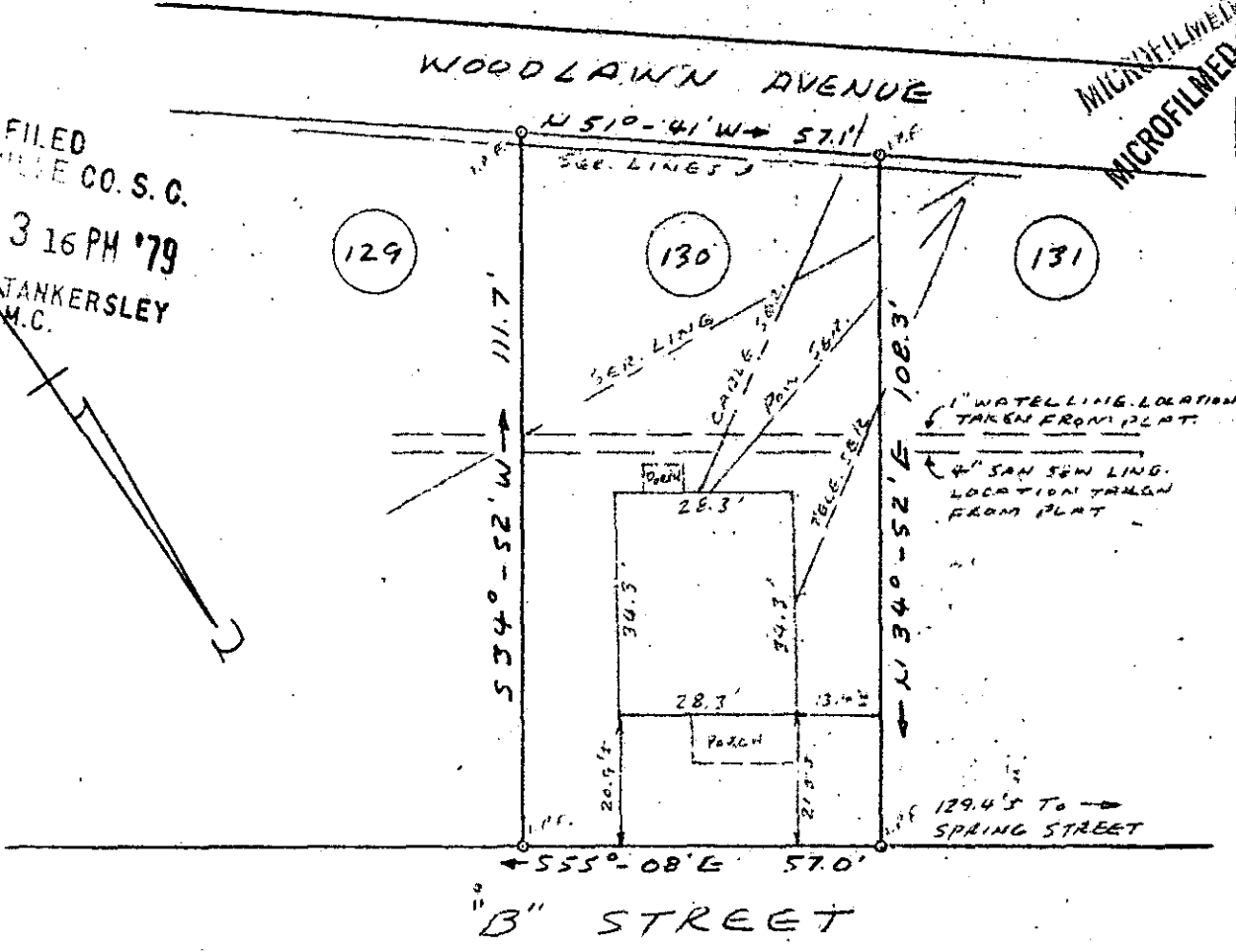

PROPERTY OF
RAY LEWIS &
ANGEL M. LEWIS
GREENVILLE, SOUTH CAR.
DEC. 14, 1979 SCALE: 1"=30'

DEC 18 1979

This is to certify that on December 14, 1979, I surveyed the property shown on this plat, known as Lot No. 130 of Woodside Mills, Section B, as shown on a plat recorded in the FMC Office for Greenville County, in Plat Book W, Pages 111-117, and that the property lines, walls and buildings are as shown hereon, and that the building located on said lot, does not project nor encroach on adjacent streets or property, and that no adjacent walls or buildings project nor encroach on said lot, and that no utility lines cross this lot except as may be shown hereon.

NOTE: This property is not located within a flood hazard area.

Survey by: Richard D. Woofen, Jr.
Greenville, South Carolina

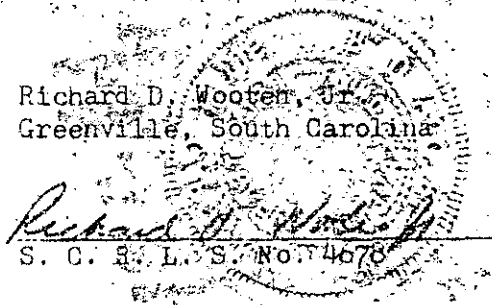

7-5-99
19889