

DEC 18 3 46 PM '79

DONNIE S. TANKERSLEY  
R.M.C.

MICROFILMED  
MICROFILMED

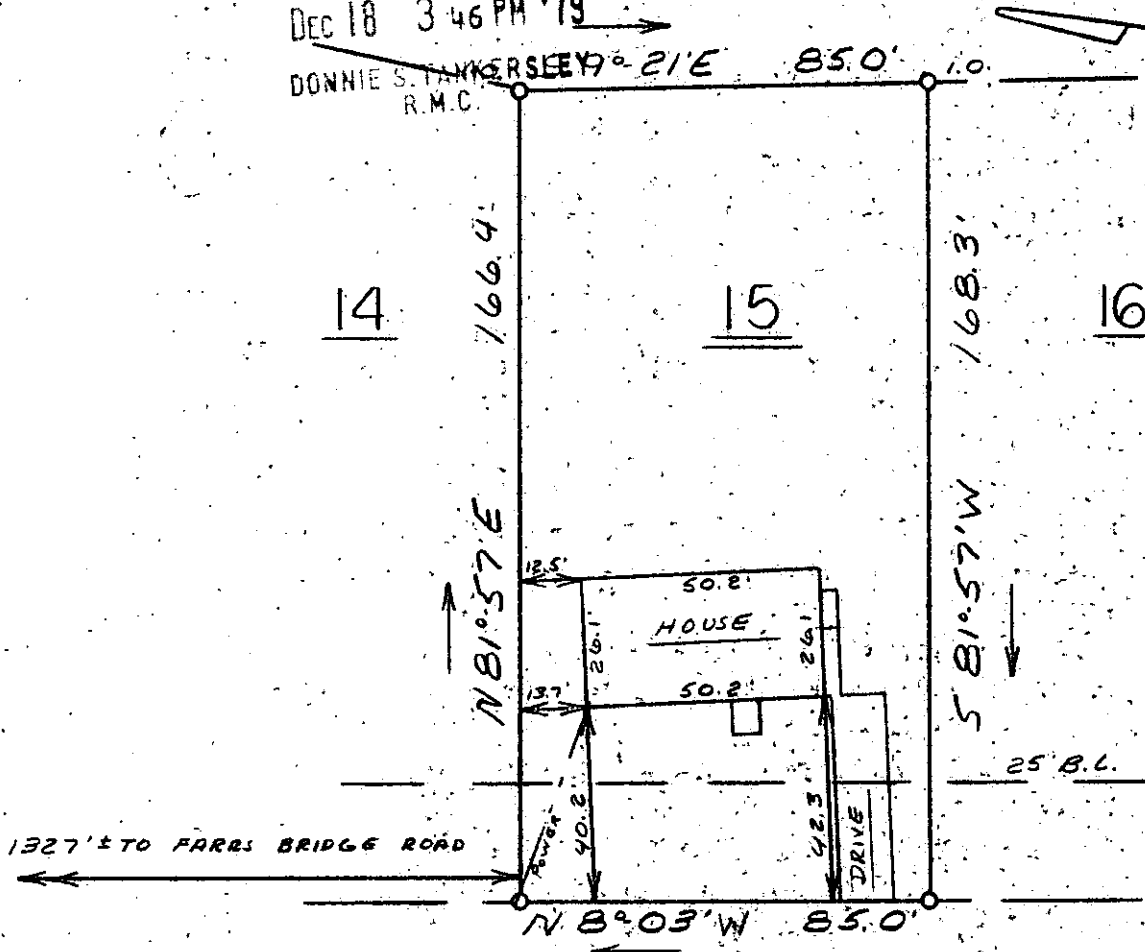

### SHAMROCK CIRCLE

This is to certify that on December 4, 1979, I surveyed the property shown on this plat, known as Lot 15 on plat of Shamrock Acres, recorded in the BMC Office of Greenville County in Plat Book YY on page 43, and that the property lines, walls and buildings are as shown hereon; that the building located on said lot does not encroach or project on adjacent streets or property, and that no adjacent walls or buildings encroach or project on said premises, and that no utility lines cross this property except as shown hereon. This property is not located in a designated flood hazard area.

77-1 ✓

*James R. Freeland*  
James R. Freeland RLS & PE 4781

19926

B.4.1-1-51

DE 18 79 1430



**STATE OF SOUTH CAROLINA**  
**GREENVILLE COUNTY**

---

**SHAMROCK ACRES**

---

**LOT 15**

---

**PROPERTY OF**

---

**RONALD E. REECE**

---

**PAMELA B. REECE**

FREELAND & ASSOCIATES Engineers • Land Surveyors	
GREENVILLE, S.C.	
SURVEY	L.T.
DRAWN	M.C.
CHECK	M.C.
SCALE	1" = 40'
DATE	12-4-79
DWG. NO.	79-4505