

• Iron pin found  
 ○ Iron pin placed

FILED  
 GREENVILLE CO. S. C.  
 JAN 25 3 06 PM '80  
 DONNIE S. TANKERSLEY  
 R.M.C.

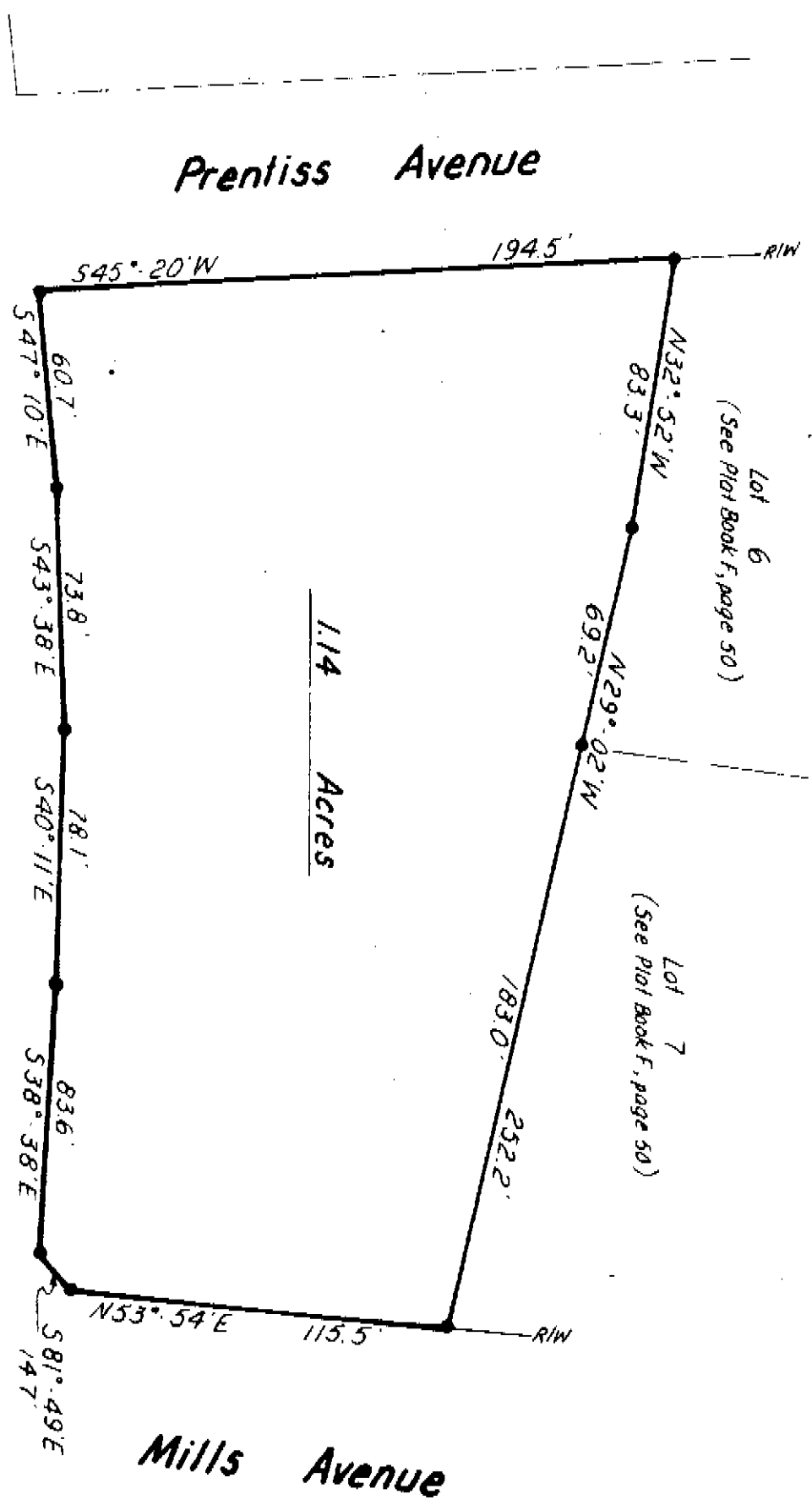

1.14 Acres

Lot 6  
 (See Plat Book F, page 50)

Lot 7  
 (See Plat Book F, page 50)

Reference: The above parcel is composed of properties formerly belonging to Kalford, Deugecis, and Rushing.

I hereby certify that the ratio of precision meets state requirements of 1" in 10,000' and the area was determined by DMD method of area calculations.

*J. A. Farmer, Jr.*  
 J. A. FARMER, JR. L.S.#2152



Plot of a parcel of land surveyed at the request of Drs. J. David Smith & Julian M. Smith, Jr.

State of South Carolina  
 City of Greenville

JAN 25 1980

Scale: 1" = 50'  
 Date: 21 Dec 1979



Former & Simpson Engineers — Anderson, S.C.

742.9  
 23022

MICROFILMED

5.0001

1437

800