

FILED
 GREENVILLE, S.C.
 FEB 12 12 09 PM '80
 DONNIE STANKERSLEY
 R.M.C.

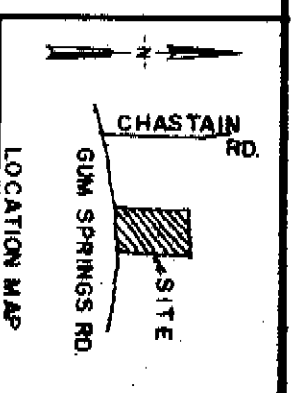

I HEREBY CERTIFY THAT I HAVE SURVEYED THE DESCRIBED PROPERTY AND THAT THE IMPROVEMENTS SITUATED THEREON ARE LOCATED AS SHOWN ON THIS PLAT AND THAT THERE ARE NO ROADWAYS, TRANSMISSION LINES, OR OTHER VISIBLE EASEMENTS ON SAID PROPERTY EXCEPT AS INDICATED HEREON. THIS PROPERTY IS NOT LOCATED IN A FLOOD HAZARD AREA.

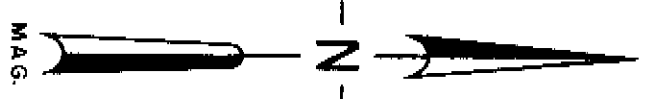
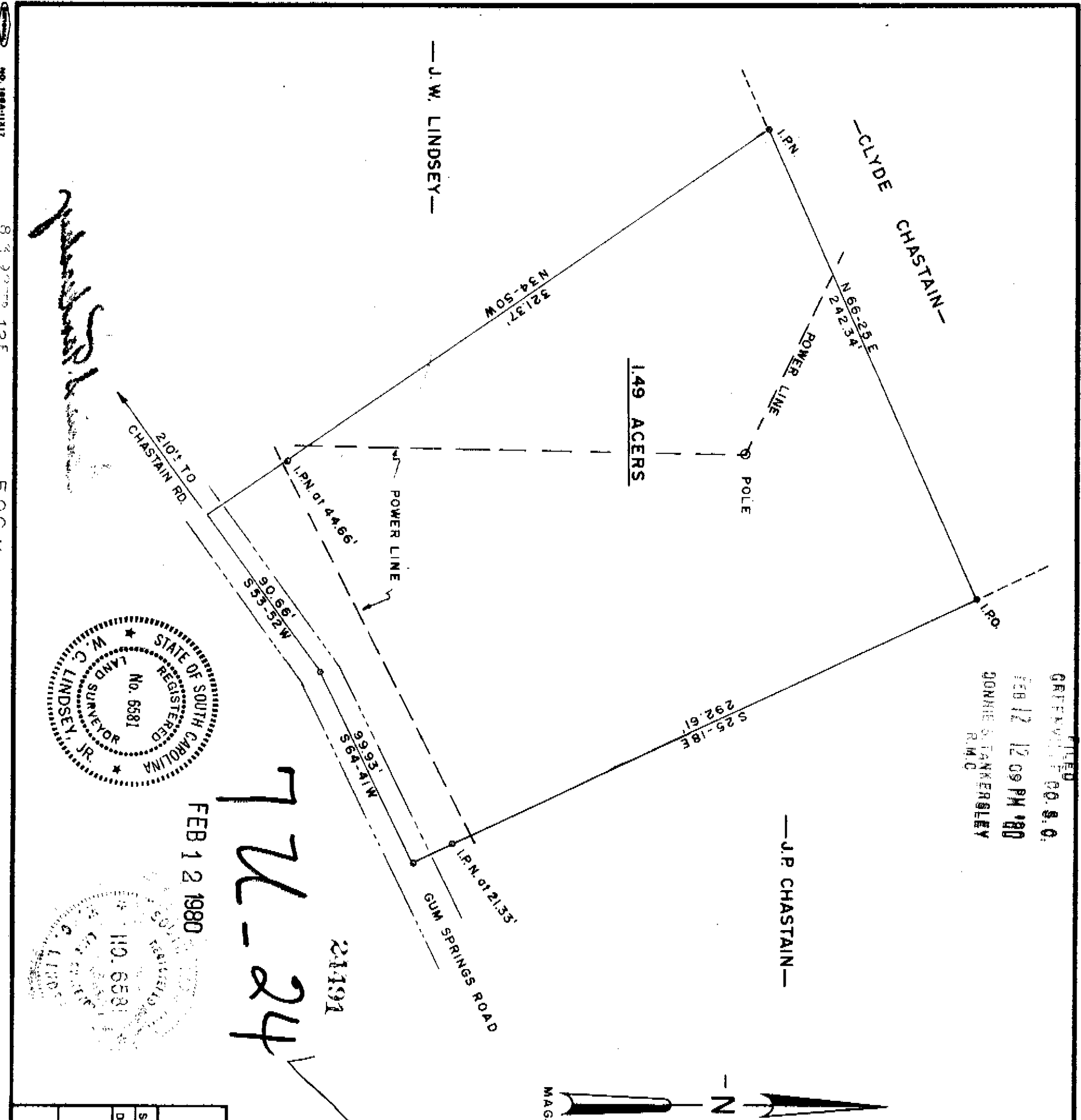

21191
 776-24

FEB 12 1980

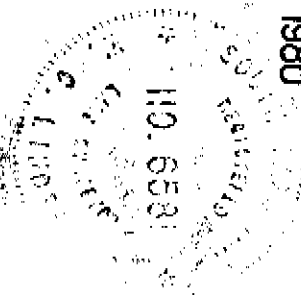
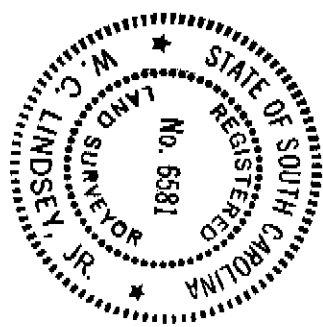

ONEAL TOWNSHIP GREENVILLE CO., SO. CAR	
SCALE: 1" = 50'	APPROVED BY <i>W.C. Lindsey</i>
DATE: 9-5-1979	DRAWN BY T.D.L.
SURVEYED FOR DORIS L. LEDFORD	
LINDSEY & ASSOCIATES	DRAWING NUMBER 1164