

MICROFILMED

FILED
GREENVILLE CO. S. C.
MAR 27 10 59 AM '80
DONNIE STANKERSLEY
R.M.C.

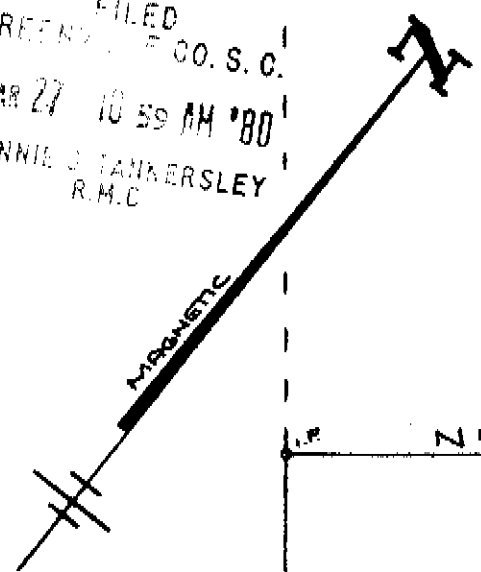

- WHITE -
(TIMBERLANDS TRACT)

- WHITE -
(CLEVELAND TRACT)

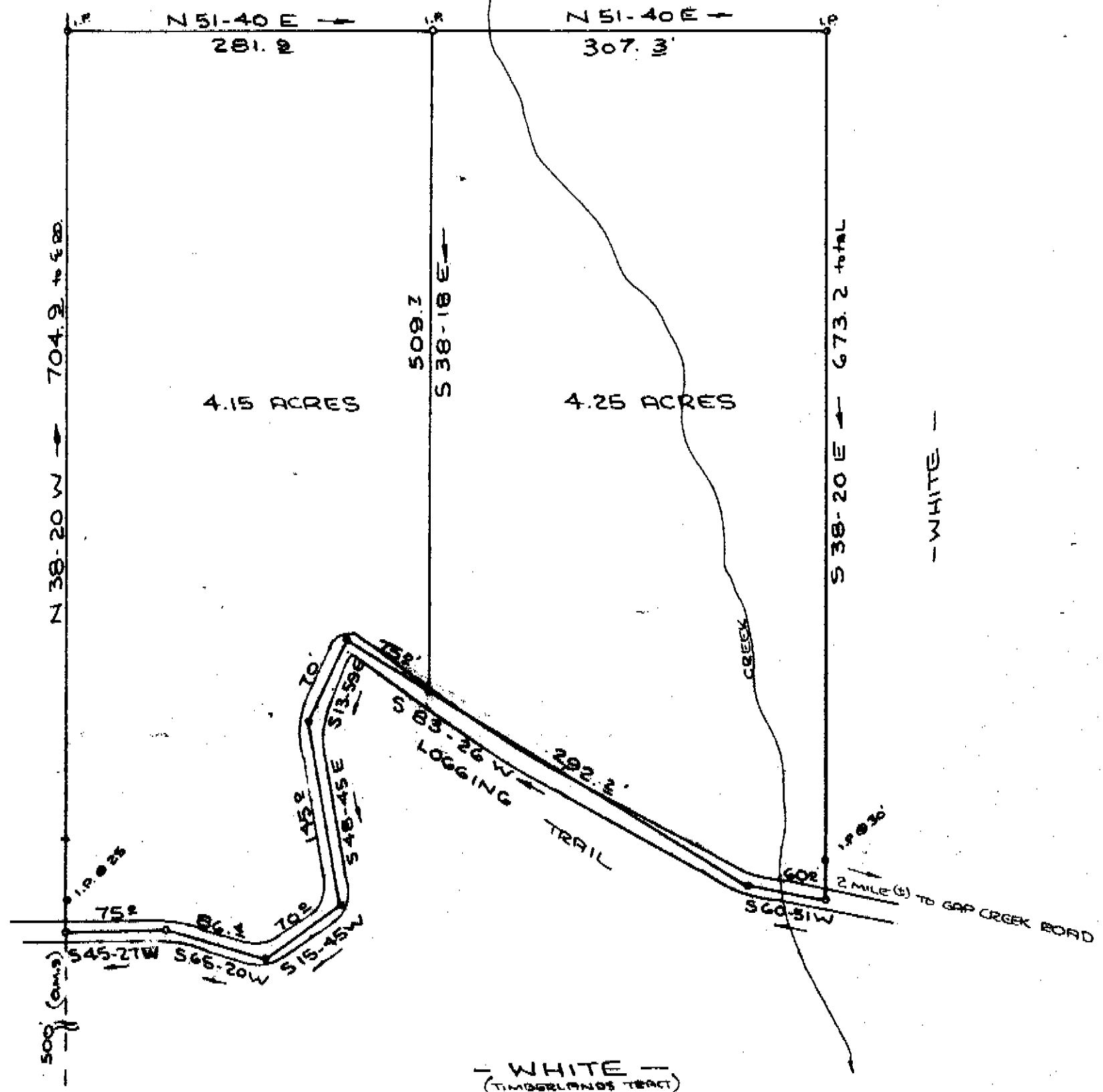

- WHITE -
(TIMBERLANDS TRACT)

REFERENCE:
PLAT OF EST OF R. MAYS CLEVELAND
BY ALONZO L. WOODS, 11/28/1916
PLAT BOOK E, PAGE 55.

- RHODES -

SURVEY FOR
RICHARD M. WHITE

NEAR GAP CREEK GREENVILLE COUNTY

SOUTH CAROLINA

SEPTEMBER 20 1979

7-24-55 ✓

MAR 27 1980

SCALE: 1" = 100'

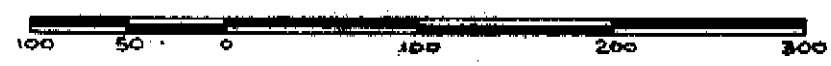

28659



W. R. WILLIAMS, JR.
ENGINEER/SURVEYOR
P. E. & L. S. No. 3979
15 S. MAIN STREET
TRAVELERS REST, S. C.
29690

"I hereby certify that the ratio of precision of the field survey is 1/2500' as shown hereon and the area was determined by DMD method of area calculation."

F.B.#33

671.2-1-14

W. R. Williams, Jr.

P. E. & L. S. No. 3979