

FILED
GREENVILLE CO. S. C.
APR 16 1 20 PM '80
DONNIE S. TANKERSLEY
R.M.C.

MICROFILMED

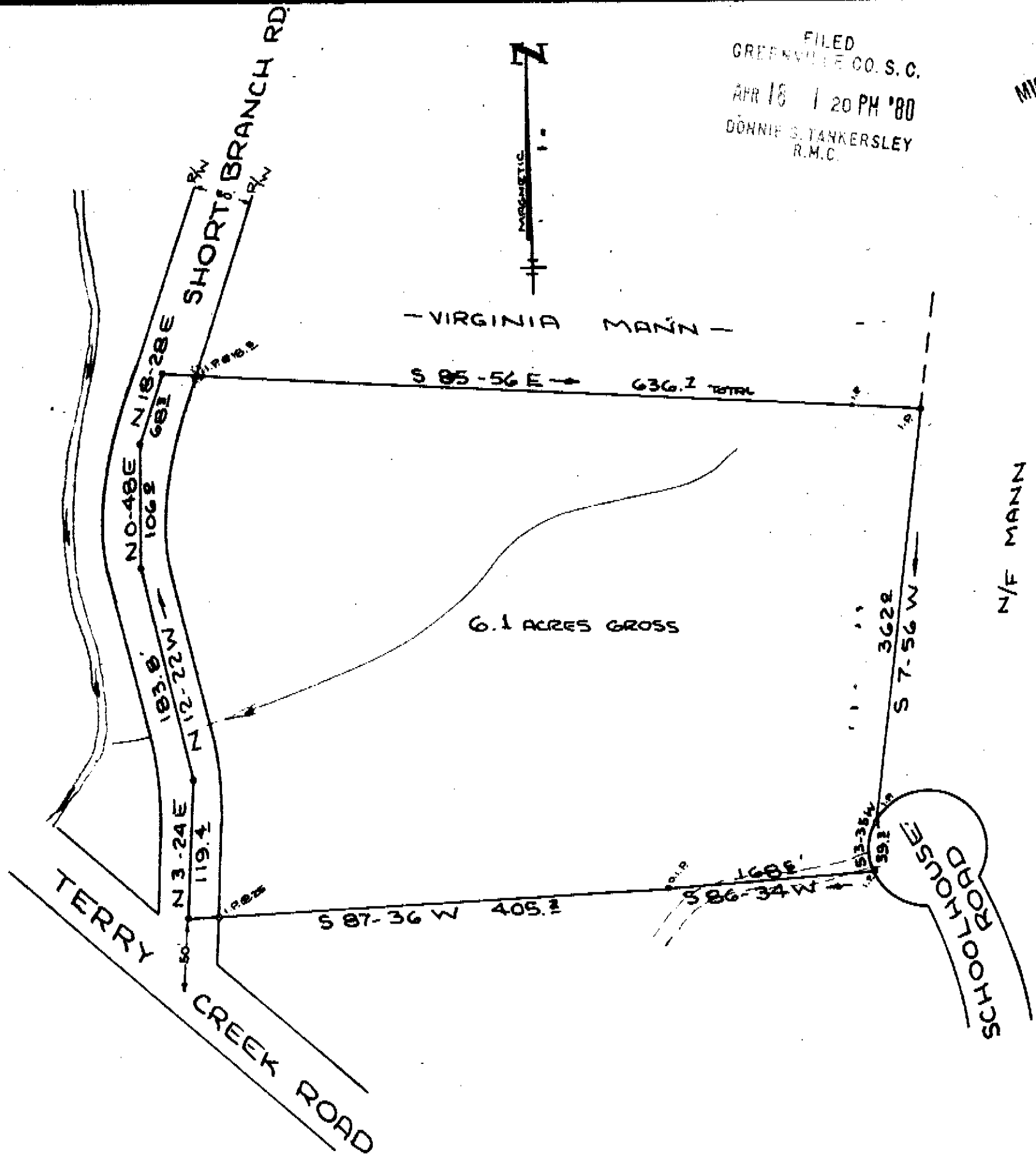

SURVEY FOR
 HARMON C. CARROLL
 BARBARA S. CARROLL
 NEAR TERRY CREEK GREENVILLE CO.
 SOUTH CAROLINA
 NOV. 9, 1979

7-U-75 ✓
 APR 18 1980

SCALE: 1" = 100'

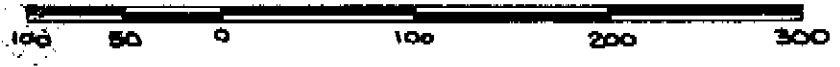

30845

WRW

W. R. WILLIAMS, JR.
 ENGINEER/SURVEYOR
 P. E. & L. S. No. 3979
 15 S. MAIN STREET
 TRAVELERS REST, S. C.
 29090

"I hereby certify that the ratio of precision of the field survey is 1/3200 as shown hereon and the area was determined by DMD method of area calculation."

W. R. Williams, Jr. P. E. & L. S. No. 3979

GC10 5 APR 18 1980 1435