

FILED
GREENVILLE CO. S. C.

APR 25 4 16 PM '80

DOHN... KERSLEY

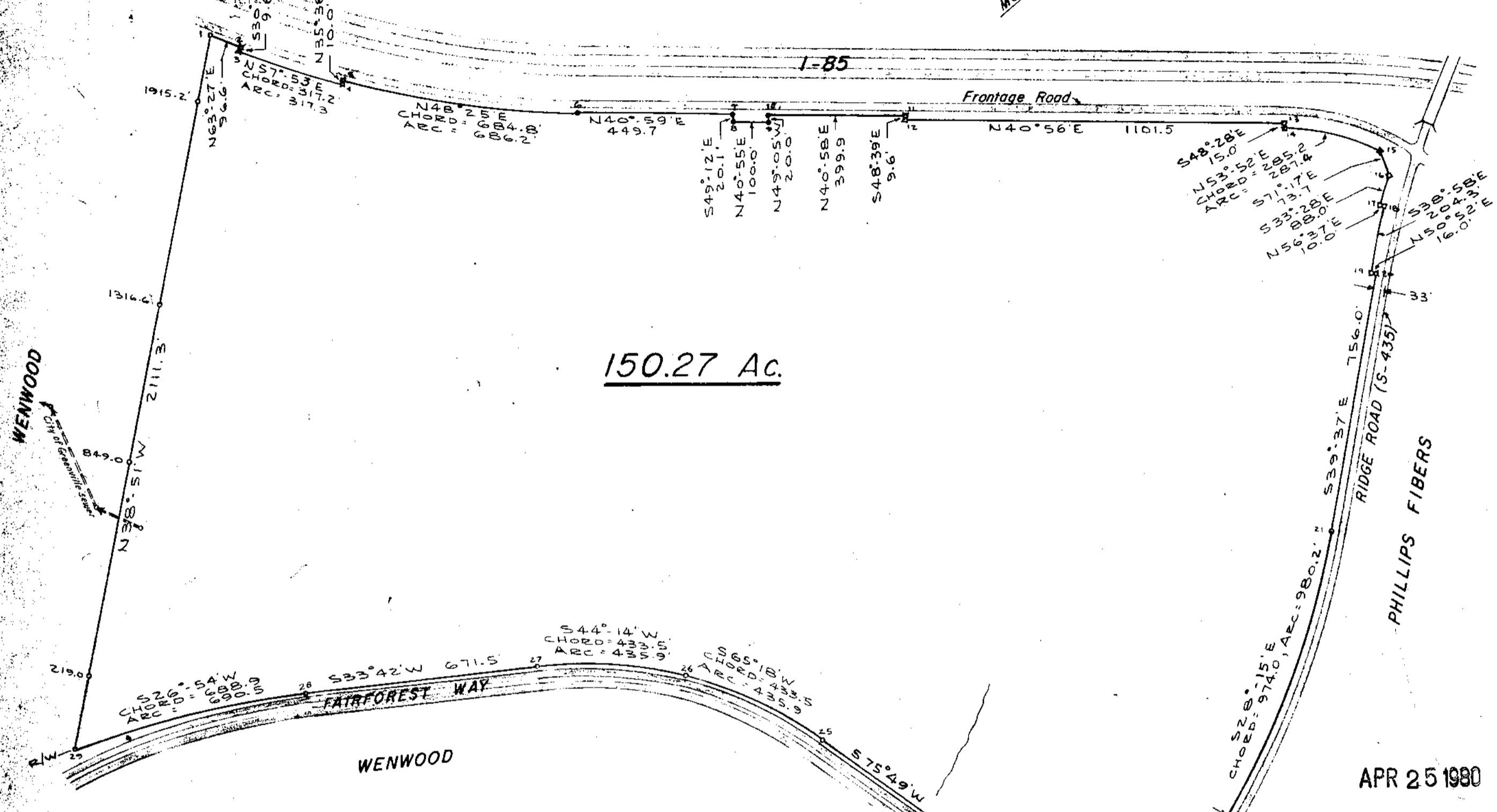
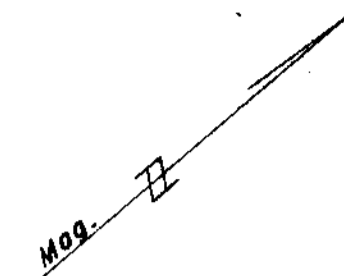

150.27 Ac.

LEDGEND:
* Concrete R/W Monument
• Old Iron Pin Found
• New Iron Pin Placed

NOTES:
Bearings and distances on curves refer to chords. Distances along the arc are shown when substantially more than the chord.

RADI FOR ARCS:

| Line No. | Radius |
|----------|------------|
| 1-2 | 3015.0 ft. |
| 3-4 | 3025.0 " |
| 5-6 | 3015.0 " |
| 14-15 | 666.3 " |
| 21-22 | 2513.6 " |
| 22-22A | 2513.6 " |
| 25-26 | 1186.0 " |
| 26-27 | 1186.0 " |
| 28-29 | 2905.0 " |

I hereby certify that the ratio of precision meets state requirements of 1' in 10,000' and the area was determined by DMD method of area calculations.

J. A. Farmer, Jr.
J. A. Farmer, Jr. L.S. #2152



State of South Carolina
City of Greenville
Plat of a portion of
WENWOOD
surveyed at the request of
DIGITAL EQUIPMENT CORP.
Scale " = 300'
Date Aug. 31, 1979
Revised Sept. 14, 1979

APR 25 1980
31557
7-21-82
MICROFILMED

Farmer & Simpson Engineers, Anderson, S.C.