

LOCATION MAP

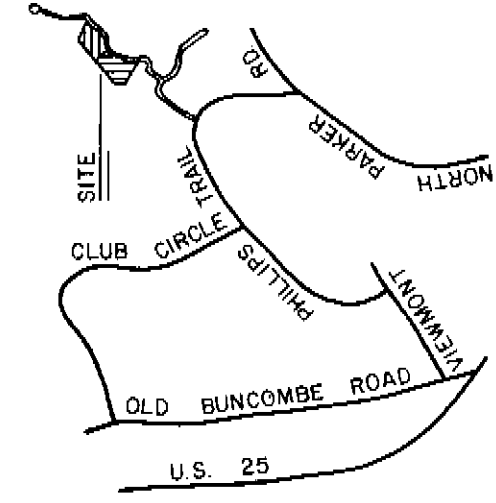

CERTIFICATION

1. () This is to certify that the bearings and distances, and or measurements, shown on this plat are correct, and that all rights of way, easements, and encroachments, obvious and apparent from field observation of the subject property at the time of the survey are as shown.

2. () This is to certify that the area of the subject property shown on this plat was computed by the coordinate method of area calculation and that this is a CLASS _____ survey.

3. () The Department of Housing and Urban Development Flood Way Data for Greenville County shows this property () to be in a flood plain, () to be in a flood plain, () location cannot be determined.

REG. NUMBER 7261 SIGNATURE *William H. Hogan* DATE *10 APR 80*

REFERENCES

PB	DB	JOB NO.
PB	DB	JOB NO.
PB	DB	JOB NO.
PB	DB	JOB NO.

PROPERTY SURVEY FOR
M.R. HOGAN
 DIVISION OF LOT 2
 LOCATED ON PARIS MOUNTAIN

GREENVILLE SOUTH CAROLINA
 GRAPHIC SCALE 1" = 100' 0 100 200

RESEARCH	DRAWN	CHECK	DATE	SCALE
	STH	WNS	10 APR 80	1" = 100'
FILE	FIELD WORK BY			JOB NO.
				80001-00-0-28

ARBOR ENGINEERING
 P.O. BOX 263, GREENVILLE, S.C.
 LANDSCAPE ARCHITECTS-ENGINEERS-LAND SURVEYORS

MAGNETIC

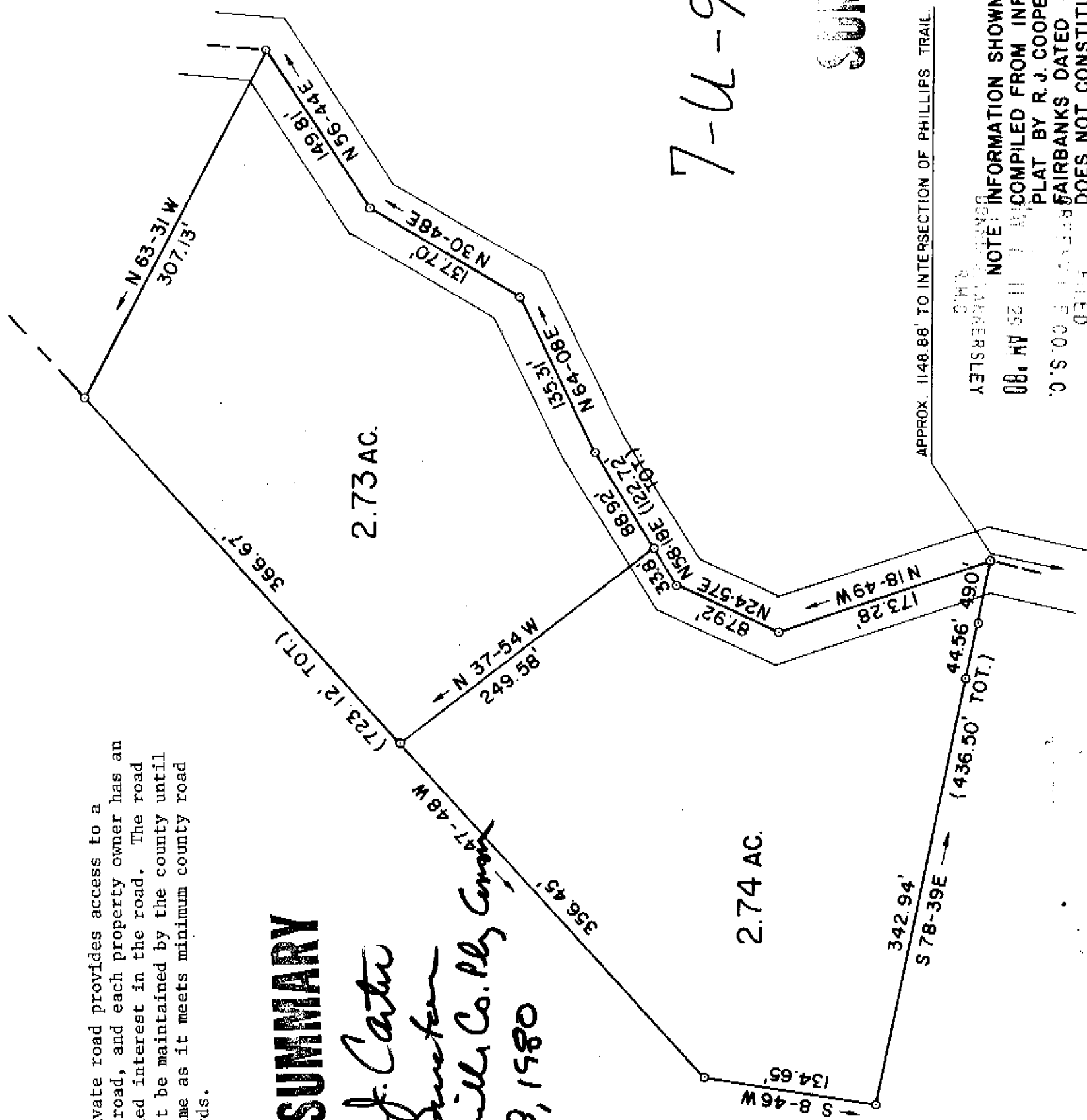
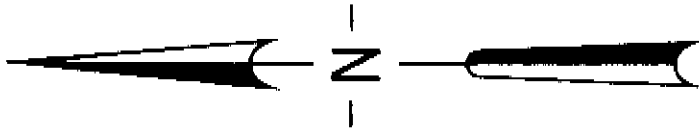

7-4-90

32626

SUMMARY

APPROX. 1148.88' TO INTERSECTION OF PHILLIPS TRAIL.

MAY 8 1980

NOTE: INFORMATION SHOWN ON THIS PLAT WAS COMPILED FROM INFORMATION SHOWN ON PLAT BY R. J. COOPER FOR MR. RICK FAIRBANKS DATED 10 JULY 1978, AND DOES NOT CONSTITUTE AN ACTUAL FIELD SURVEY.

FILED
 0315
 0500 S.C.
 11 25 AM '80
 DEPARTMENT OF LAND SURVEYS
 GREENVILLE, S.C.

out of 463.1-21.7

The private road provides access to a public road, and each property owner has an undefined interest in the road. The road will not be maintained by the county until such time as it meets minimum county road standards.

SUMMARY

Clayton Carter
Ego Director
Greenville Co. P.L.S. Comm.
 May 8, 1980