

MICROFILMED

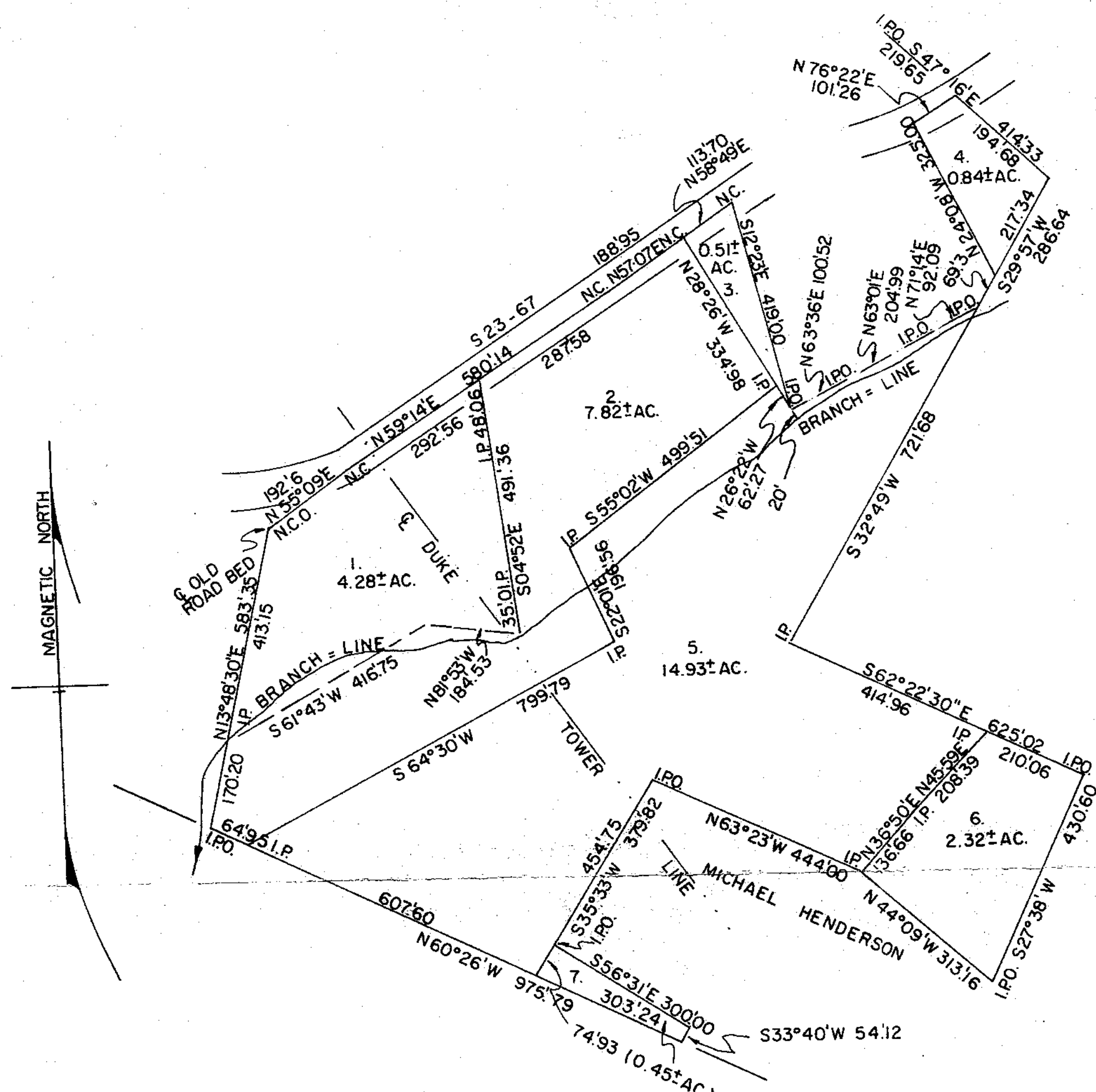
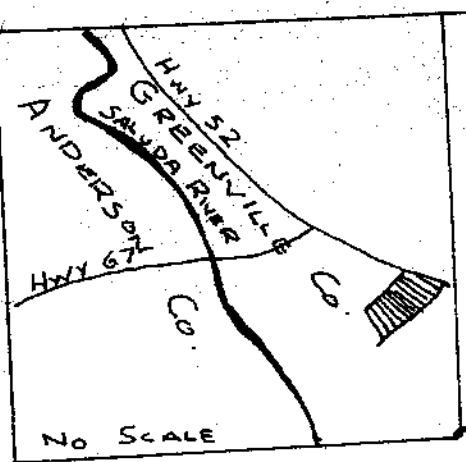

MAGNETIC NORTH

This plot is not within the limits of the Greenville County Subdivision Regulation Jurisdiction and therefore recorded in approval by the Greenville County Planning Commission is not required.

May 14 80 *Royce J. Carter*
Greenville County Planning Commission

STATE OF SOUTH CAROLINA
GREENVILLE COUNTY
PROPERTY OF RILEY M. LUSK.
DIVIDED AS SHOWN.
DEC. 1979
JOHN C. SMITH R.L.S. 1443
P.O. BOX 732 EASLEY, S.C. 29640

"I hereby certify that the ratio of precision of the field survey is 1/15,000 as shown hereon and the area was determined by (D.M.D) method of area calculation.

John C. Smith
S. O. Land Surveyor No. 1443

GREENVILLE CO. S.C.
FILED
MAY 14 12 21 PM '80
DONNIE STARRERSLEY
R.M.C.

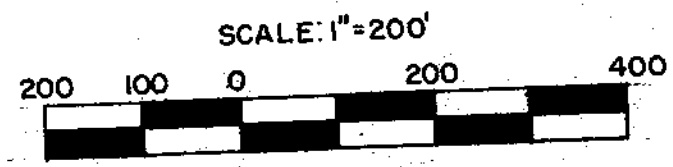

33221

MAY 14 1980

7-4-95



MAY 14 80 1317

5.0001