

This plot is not within the limits of the Greenville County Subdivision Regular Jurisdiction and therefore requires approval by the Greenville County Planning Commission is not required.

3-14-80

F. J. Forbes
 Greenville County Planning Commission

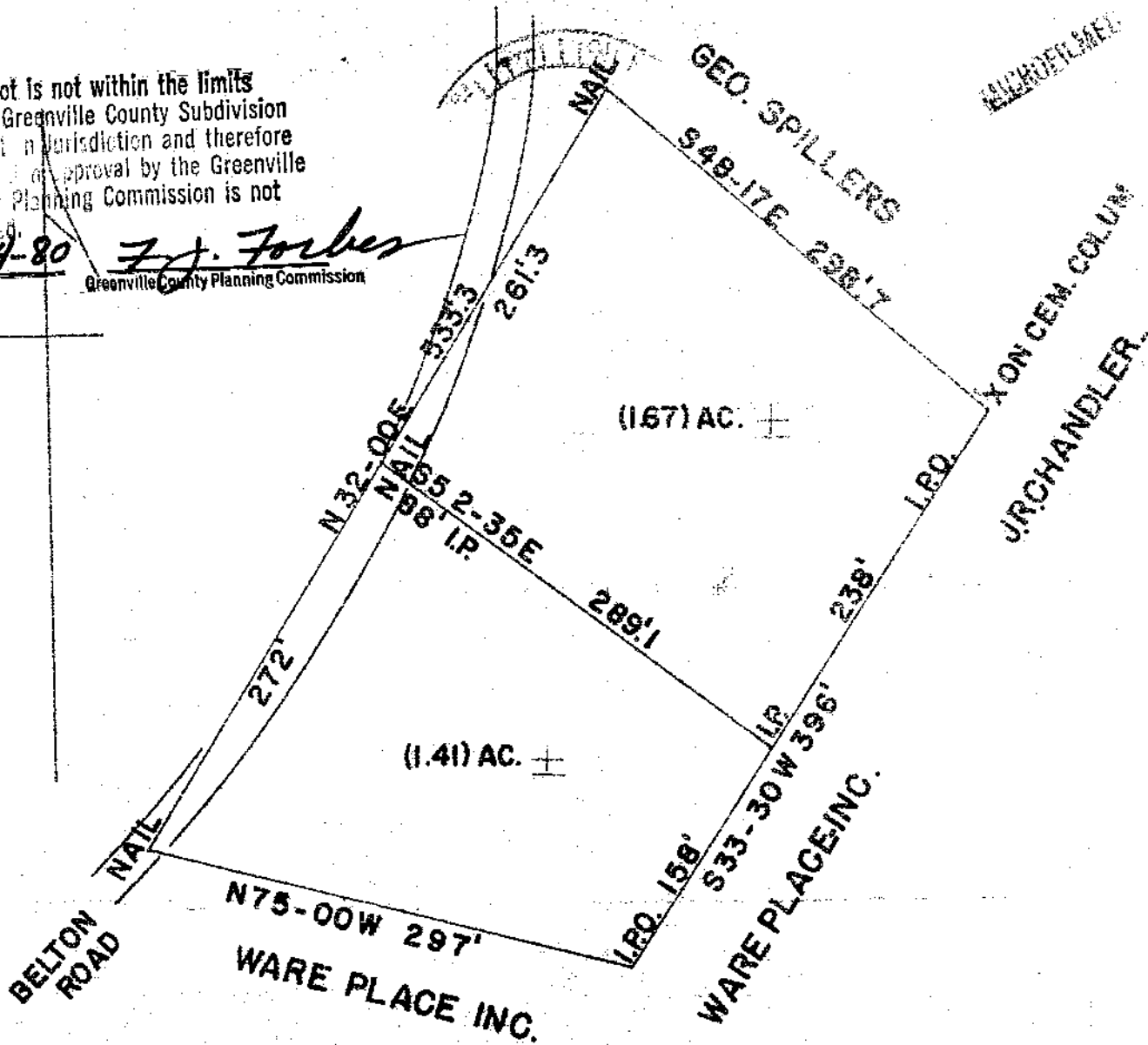

STATE OF SOUTH CAROLINA
 GREENVILLE COUNTY
 THE ABOVE PLAT REPRESENTS TWO LOTS LOCATED
 AT THE WARE PLACE, OWNED BY MARION HARRIS.

SURVEYED AND SUBDIVIDED JULY 14, 1967

JOHN C. SMITH
 REG. LS. NO. 1443

27466

DL7DP70

7-W-24 ✓



APR 1 4 1980

GOTO --- 1 MR14 80 503 3.0001