

MICROFILMED

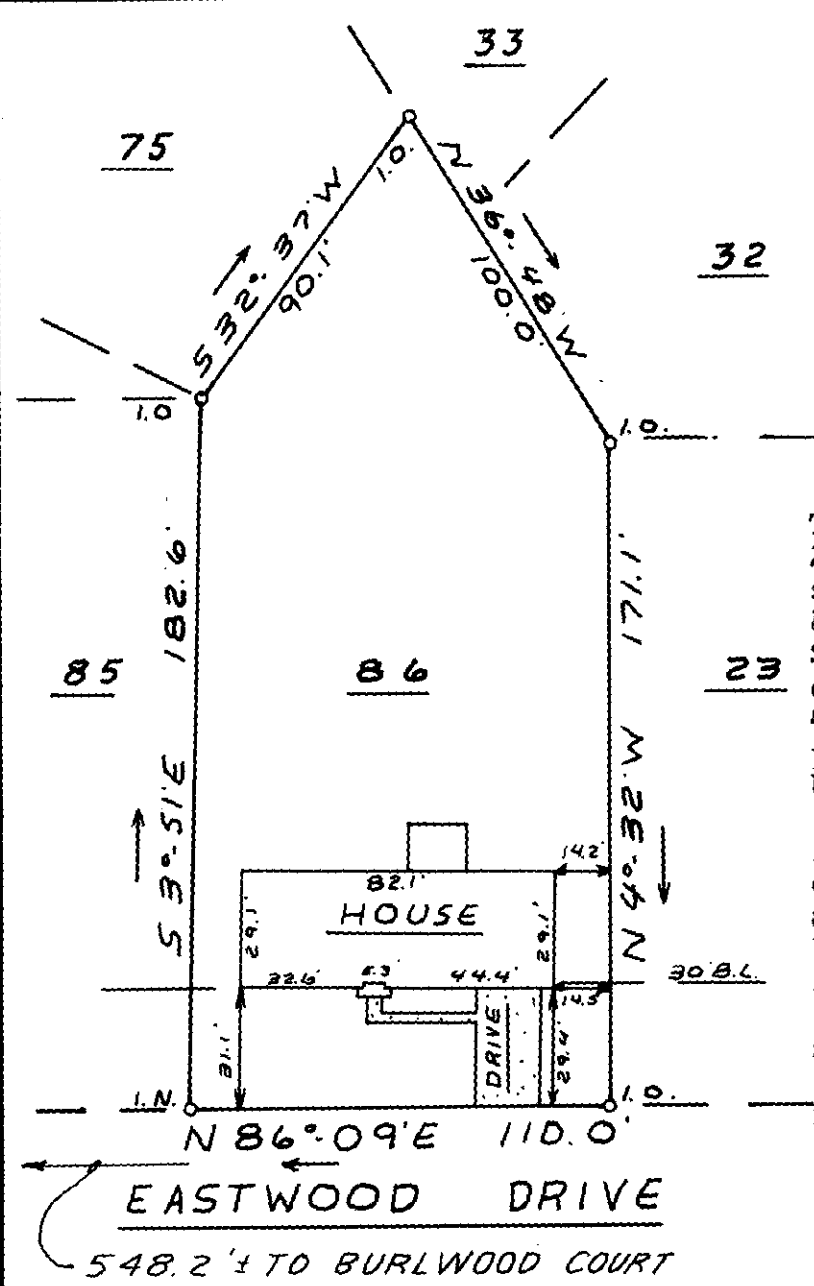

This is to certify that on March 20, 1980, I surveyed the property shown on this plat, known as Lot 86 on plat of Old Mill Estates Sec. 2, recorded in the RMC Office of Greenville County in Plat Book 48 on page 22, and that the property lines, walls and buildings are as shown hereon; that the building located on said lot does not encroach or project on adjacent streets or property, and that no adjacent walls or buildings encroach or project on said premises, and that no utility lines cross this property except as shown hereon. This property is not located in a designated flood hazard area.

5' drainage and utility easement each side of all side and rear lot lines.

James R. Freeland
James R. Freeland RLS & PE 4781

Mar 25 3 50 PM '80
DONNIE SPANKERSLEY
M.C.

FILED
GREENVILLE CO. S.C.

28415

MAR 25 1980

7-W-49

T 293-1-154

GCTO --- 1 MAR 25 80 1472
3.00CI



STATE OF SOUTH CAROLINA
GREENVILLE COUNTY

OLD MILL ESTATES
SEC. 2 - LOT 86
PROPERTY OF
JAMES M. PERKINS, JR.
MARY L. PERKINS

FREELAND & ASSOCIATES
Engineers • Land Surveyors
GREENVILLE, S.C.

SURVEY	V.B.
DRAWN	M.C.
CHECK	JRF
SCALE	1" = 50'
DATE	3-20-80
DWG. NO.	80-4900

SEAL