

N1/2 SALLIE ROCHETER

S 79° 00' E - 265.0'

MICROFILMED



FILED  
GREENVILLE CO. S. C.  
MAR 26 1 23 PM '80  
DONNIE S. TANKERSLEY  
R.M.C.

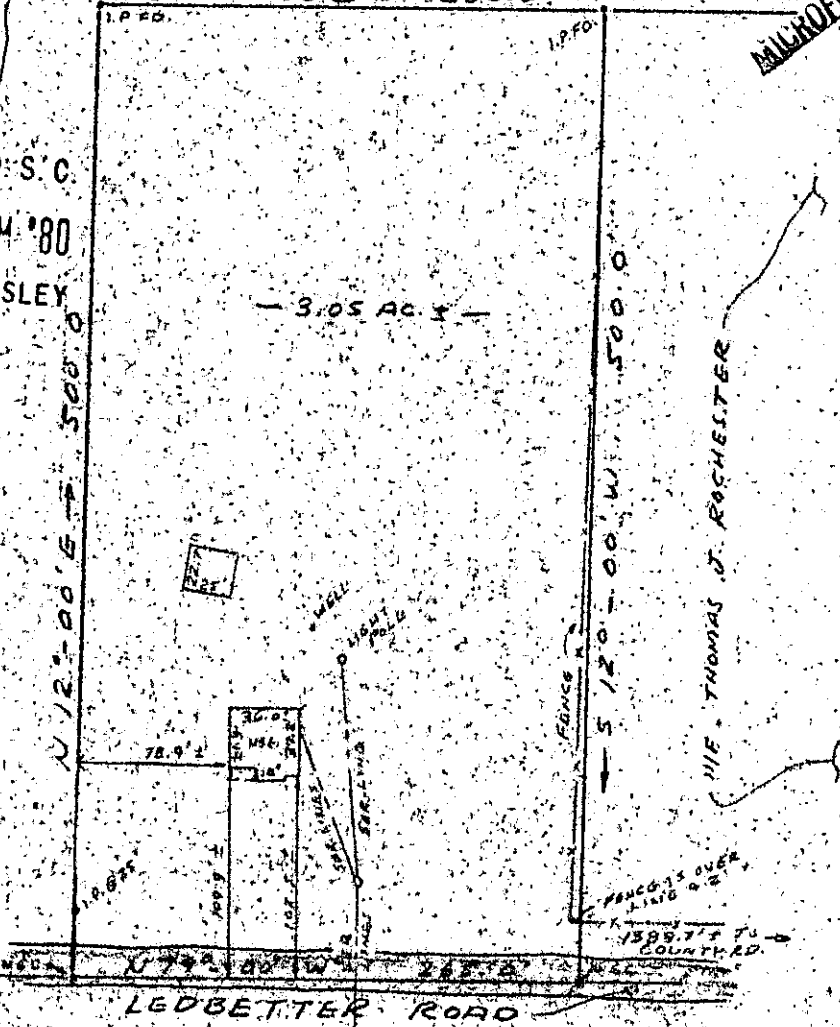

PROPERTY OF  
**JAMES T. HOOPER**

NEAR GREENVILLE, SOUTH CAROLINA  
MAR 25, 1980 SCALE: 1" = 100'

GCTO --- 1 MR 26 80 1534 3:00CI

This is to certify that on March 25, 1980, I surveyed the property shown on this plat, known as Property of James T. Hooper as shown on a plat recorded in the RMC Office for Greenville County, in Plat Book \_\_\_\_\_, Page \_\_\_\_\_, and that the property lines, walls, and buildings are as shown hereon, and that the building located on said lot does not project nor encroach on adjacent streets or property, and that no adjacent walls or buildings project nor encroach on said lot, and that no utility lines cross this lot except as may be shown hereon.

Reference Plat: Plat Book NN, Page 54, RMC Office, Greenville County, S. C.

NOTE: This property is not located within a flood hazard area. Survey by: Richard D. Wooten, Jr. Greenville, South Carolina

MAR 26 1980

28506

7-W-53

Richard D. Wooten, Jr.  
S. C. R. L. S. No. 4678