

MICROFILMED

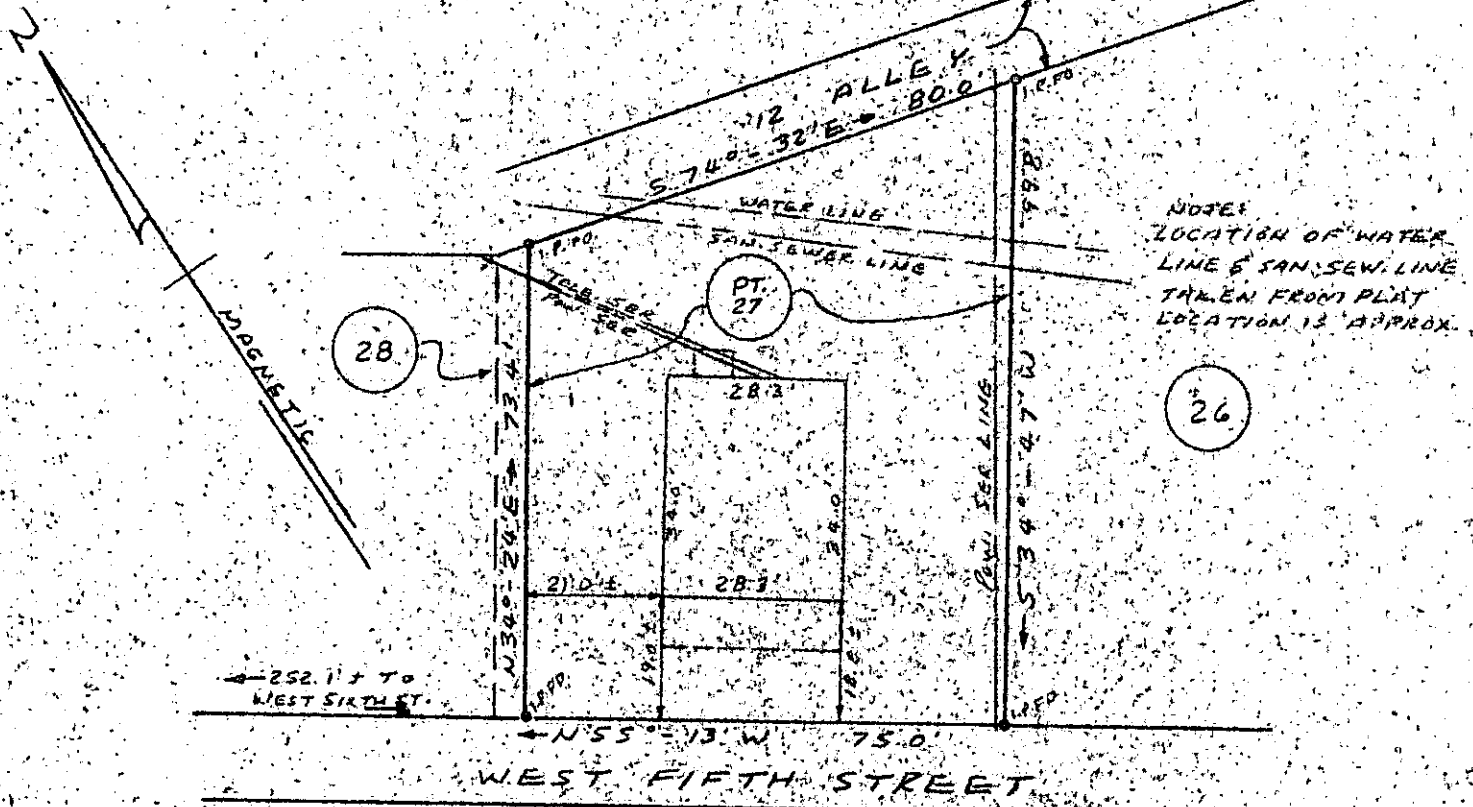

PROPERTY OF  
SHARON QUINN  
GREENVILLE, SOUTH CAROLINA  
MAR. 27, 1980      SCALE: 1" = 30'

FILED  
 GREENVILLE CO. S.C.  
 MAR 31 3 01 PM '80  
 DONNIE S. TANKERSLEY  
 R.M.C.

This is to certify that on March 27, 1980, I surveyed the property shown on this plat, known as the major portion of Lot No. 27 of Woodside Mills Subdivision as shown on a plat recorded in the RMC Office for Greenville County, in Plat Book W, Page 114, and that the property lines, walls and buildings are as shown hereon, and that the building located on said lot does not project nor encroach on adjacent streets or property, and that no adjacent walls or buildings project nor encroach on said lot, and that no utility lines cross this lot except as may be shown hereon.

NOTE: This property is not located within a flood hazard area.

Survey by: Richard D. Wooten, Jr.  
 Greenville, South Carolina

28987  
 27-64 ✓

*Richard D. Wooten, Jr.*  
 S. C. R. L. S. No. 4678

5.0 28 MAR 31 E

3.00 M

MAR 31 1980

9V