

ROSE GARDEN ST.
WATER & SEWER IN ST R/W

MICROFILMED

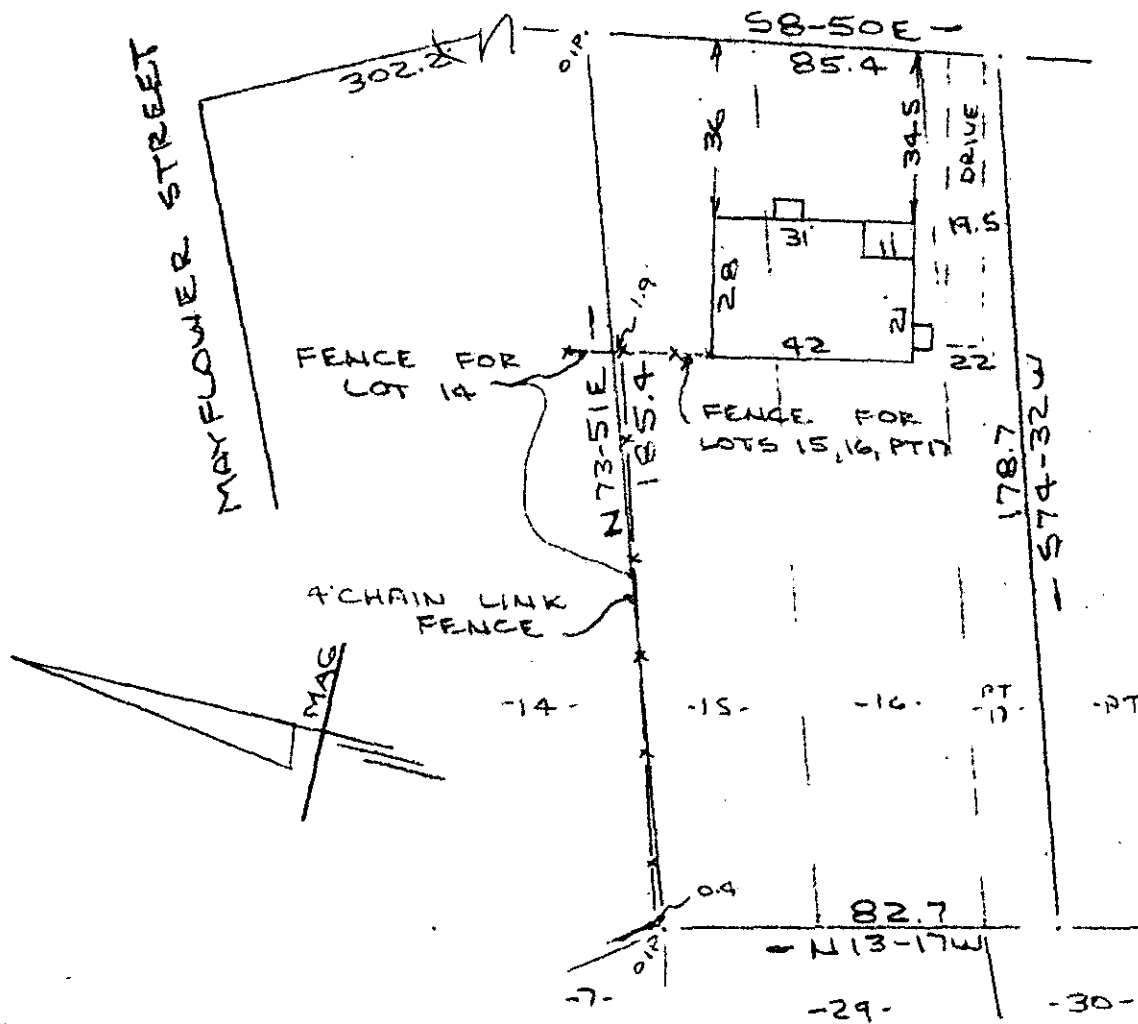

Note:
Improvements on
this lot are not
in a flood hazard
area.

FILED
GREENVILLE CO. S. C.
APR 1 9 51 AM '80
DONNIE STANKERSLEY
R.M.C.

PROPERTY OF
DONNA S. McELHANNON & GENIA K. HESTER
NEAR GREENVILLE, S.C.
SCALE: 1"=40' 28 MAR 1980

This is to certify that on the 28th day of March, 1980, I surveyed the property shown on this plat, being known as lots 15, 16 & part of lot 17, on plat of BLOCK " E " BUENA VISTA and recorded in the RMC Office Greenville County, S. C., in Plat Book " W " at Pages 11 & 29 and also being known as PROPERTY OF DONNA S. McELHANNON & GENIA K. HESTER and recorded in Plat Book at Page ; and that the property lines, walls and buildings are as shown hereon, and that the walls and buildings located on said lot do not encroach or project on adjacent street or property, and that no adjacent walls or buildings encroach or project on said premises, and no power lines cross this property except as shown hereon.

7-W-65-29118

[Signature]
APR 1 1980

[Signature]
SOUTH CAROLINA
REGISTERED
SURVEYOR

CAROLINA SURVEYING CO.
112 Manly St., Greenville, S. C.

GCTO --- 1 AP. 1 80 508 3.00CI