

MICROFILMED

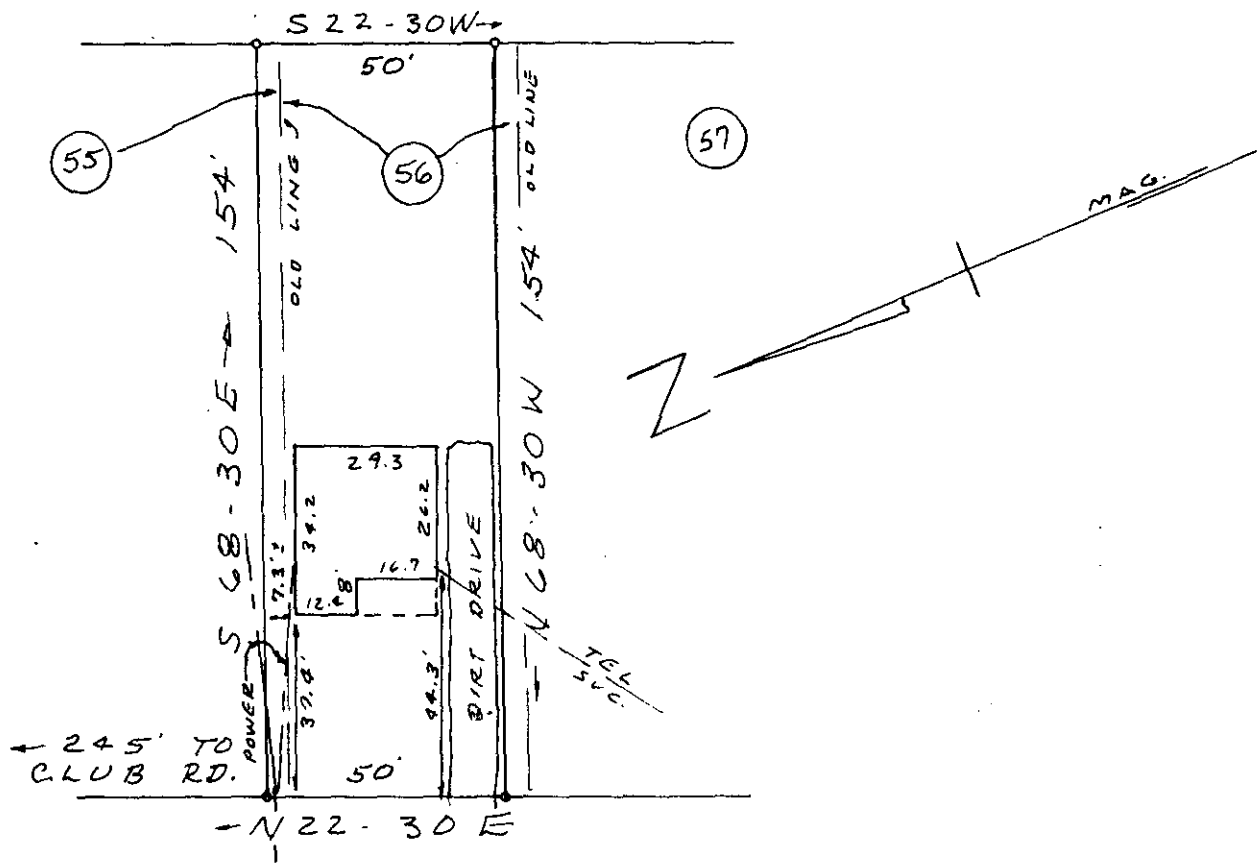

SUNSHINE AVE.

PROPERTY OF  
JOAN C. BEDINGFIELD

29121

NEAR GREENVILLE, S. C.  
MARCH 29, 1980 SCALE 1" = 40'

7-W-66 ✓

This is to certify that on March 29, 1980 I surveyed the property shown on this plat, known as a part of Lots 56 & 55 of Sans Souci Highlands as shown on a plat recorded in the RMC Office for Greenville Co. in Plat Book L at page 173 and that the property lines, walls and building are as shown hereon and that the building located on said lot does not project nor encroach on adjacent streets or property and that no adjacent walls or buildings project nor encroach on said lot and that no utility lines cross this lot except as shown hereon or for service thereto and that this lot is not within a flood hazard area.

Survey by Clarkson Surveying

*A. C. Clarkson*  
S. C. R. L. S. No. 2589

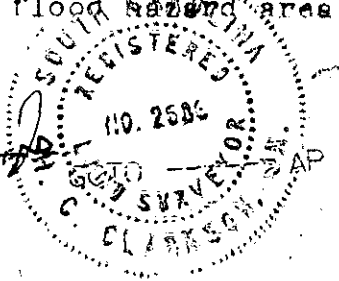

3.000CI

APR 1 1980 1155

APR 1 1980

FILED  
GREENVILLE CO. S. C.  
APR 1 12 02 PM '80  
DONNIE S. TANKERSLEY  
R.M.C.

NR 161