

FILED
GREENVILLE CO. S. C.

APR 2 3 31 PM '80

DONNIE S. TANKERSLEY

HESTER DRIVE
WATER IN ST R/W

MICROFILMED

(LITTLE CREEK DR)
HONEY SUCKLE LANE
WATER IN ST R/W

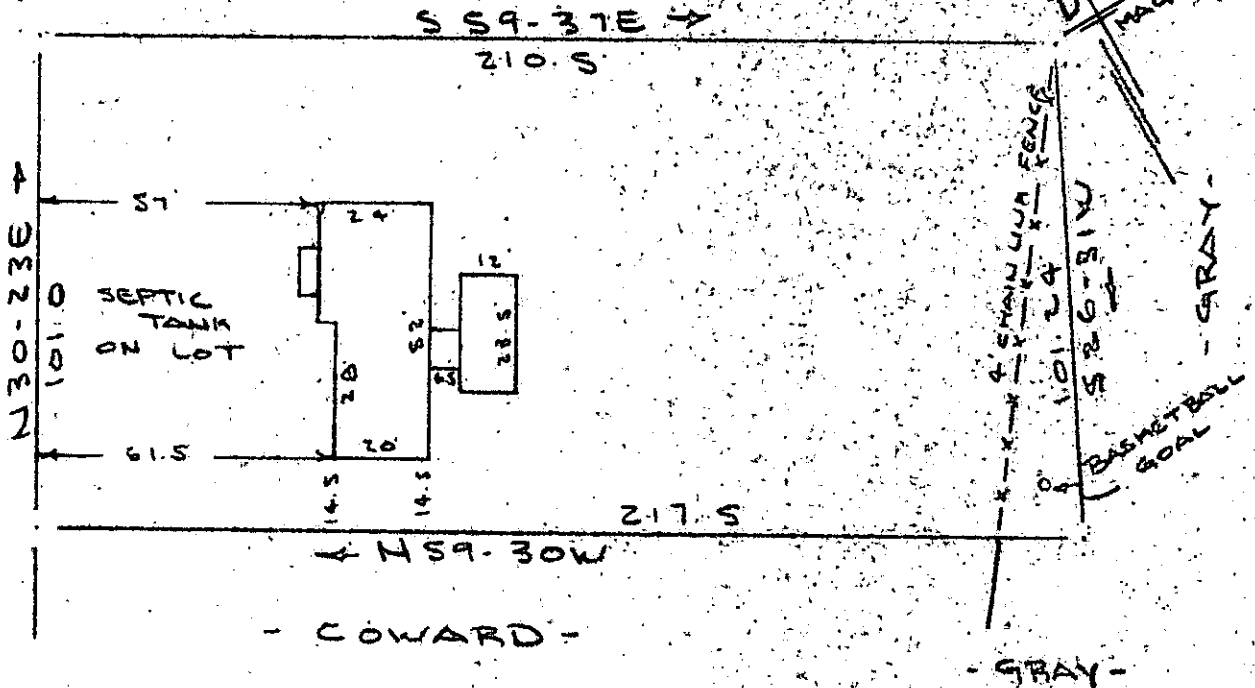

PROPERTY OF

DONALD V. HINDMAN & DIANE W. HINDMAN

NEAR GREENVILLE, S. C.
SCALE 1" = 40' APRIL 1980

This is to certify that on the 1st day of April, 1980, I surveyed the property shown on this plat, being shown on plat of S. PERRY HESTER ESTATE and recorded in the REC Office Greenville County, S. C., in Plat Book "4 - N" at Page 47 and also known as PROPERTY OF DONALD V. HINDMAN & DIANE W. HINDMAN and recorded in Plat Book at Page ; and that the property lines, walls and buildings are as shown hereon, and that the walls and buildings located on said lot do not encroach or project on adjacent street or property, and that no adjacent walls or buildings encroach or project on said premises, and no power lines cross this property except as shown hereon.

R. B. Bruce

R. B. Bruce, RLS (1952)

✓ 7W-72

29292

CAROLINA SURVEYING CO.
112 Kanly St.
Greenville, S. C.



SC70
1 AP. 280 746
3.00CI