

FILED
GREENVILLE COUNTY S.C.
JUN 2 8 14 AM '80
DONNA WANKERSLEY
P.M.C.

Exhibit "A"

N.B.1

PROPERTY OF
TURTLE CREEK APART.
GREENVILLE COUNTY S.C.
MARCH 26, 1971

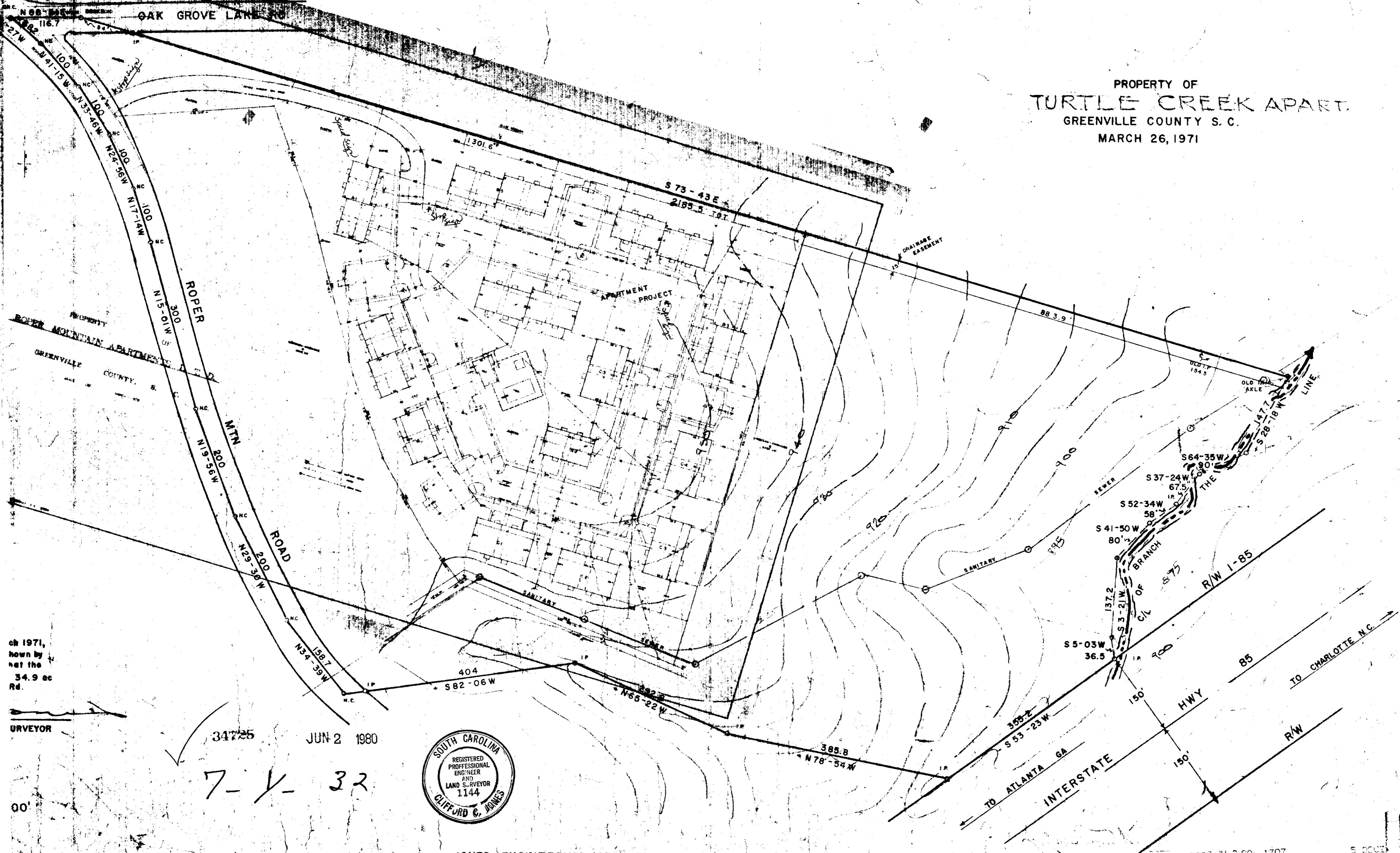

ch 1971,
shown by
net the
34.9 ac
Rd.

SURVEYOR

34725 JUN 2 1980

7-4-32



JONES ENGINEERING SERVICE, 1004 E. PERRY RD

5077 JUN 2 80 1307

5 0005