

FILED
GREENVILLE CO. S.C.
JUN 27 12 01 PM '80
DONNIE STANLEY
R.M.C.

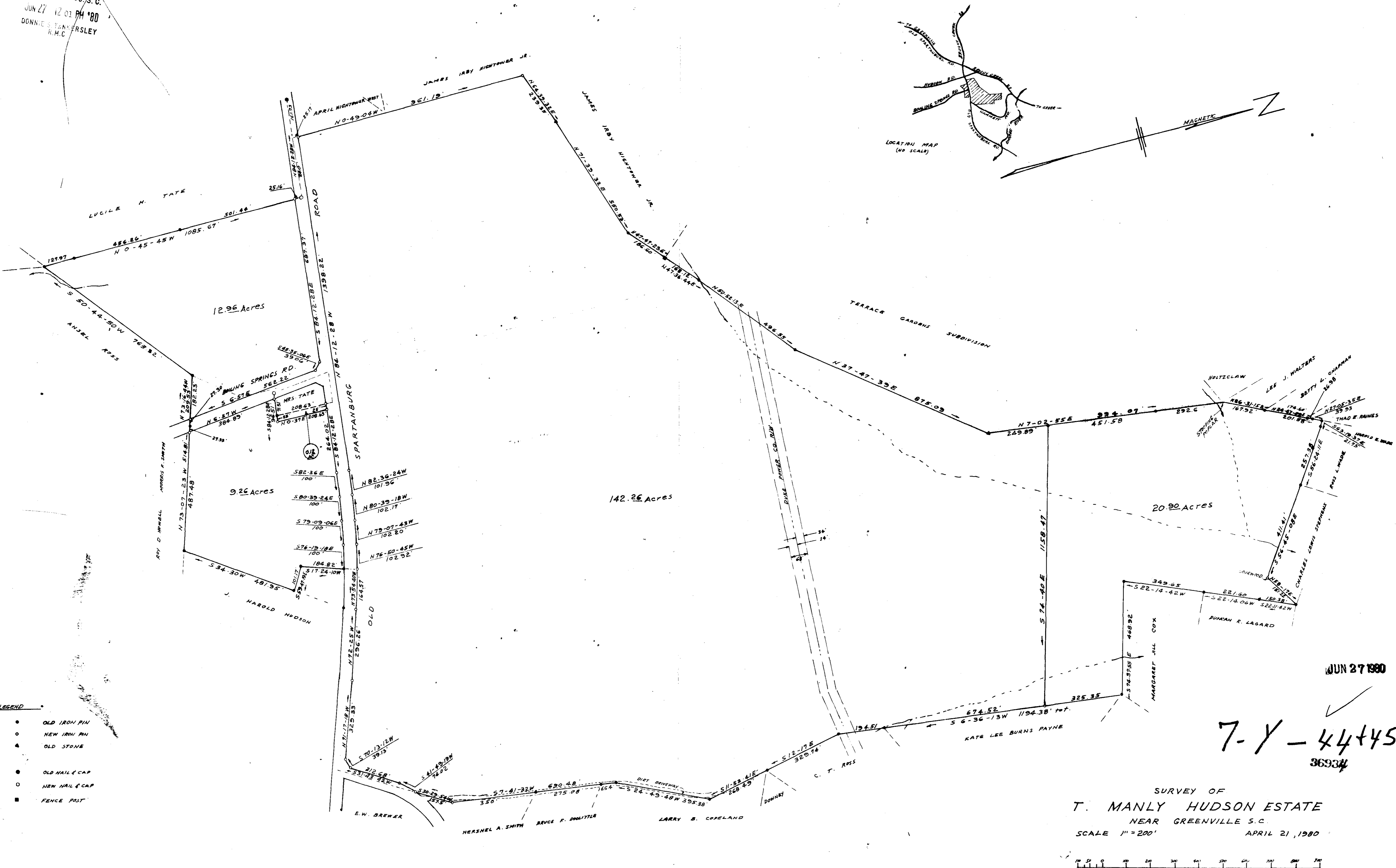

- LEGEND
- OLD IRON PIN
 - NEW IRON PIN
 - ▲ OLD STONE
 - OLD NAIL & CAP
 - NEW NAIL & CAP
 - FENCE POST

NOTE: 20.90 ACRE TRACT SURVEYED AND PLAT REVISED 5/16/80

I CERTIFY THAT THE RATE OF PRECISION OF THE FIELD SURVEY IS 1/1000 AND AREA WAS COMPUTED BY D.M.D. METHOD.

C.O. Riddle
R.L.S. # 1347 Greenville, S.C.



SURVEY OF
T. MANLY HUDSON ESTATE
NEAR GREENVILLE S.C.
SCALE 1" = 200' APRIL 21, 1980

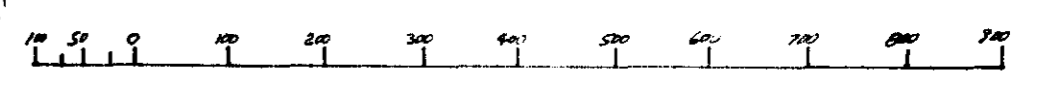

JUN 27 1980
7-Y-44+45
36934