

FILED
 GREENVILLE CO. S. C.
 SEP 3 2 25 PM '80
 DONNIE S. TANKERSLEY
 R.M.C.

MICROFILMED

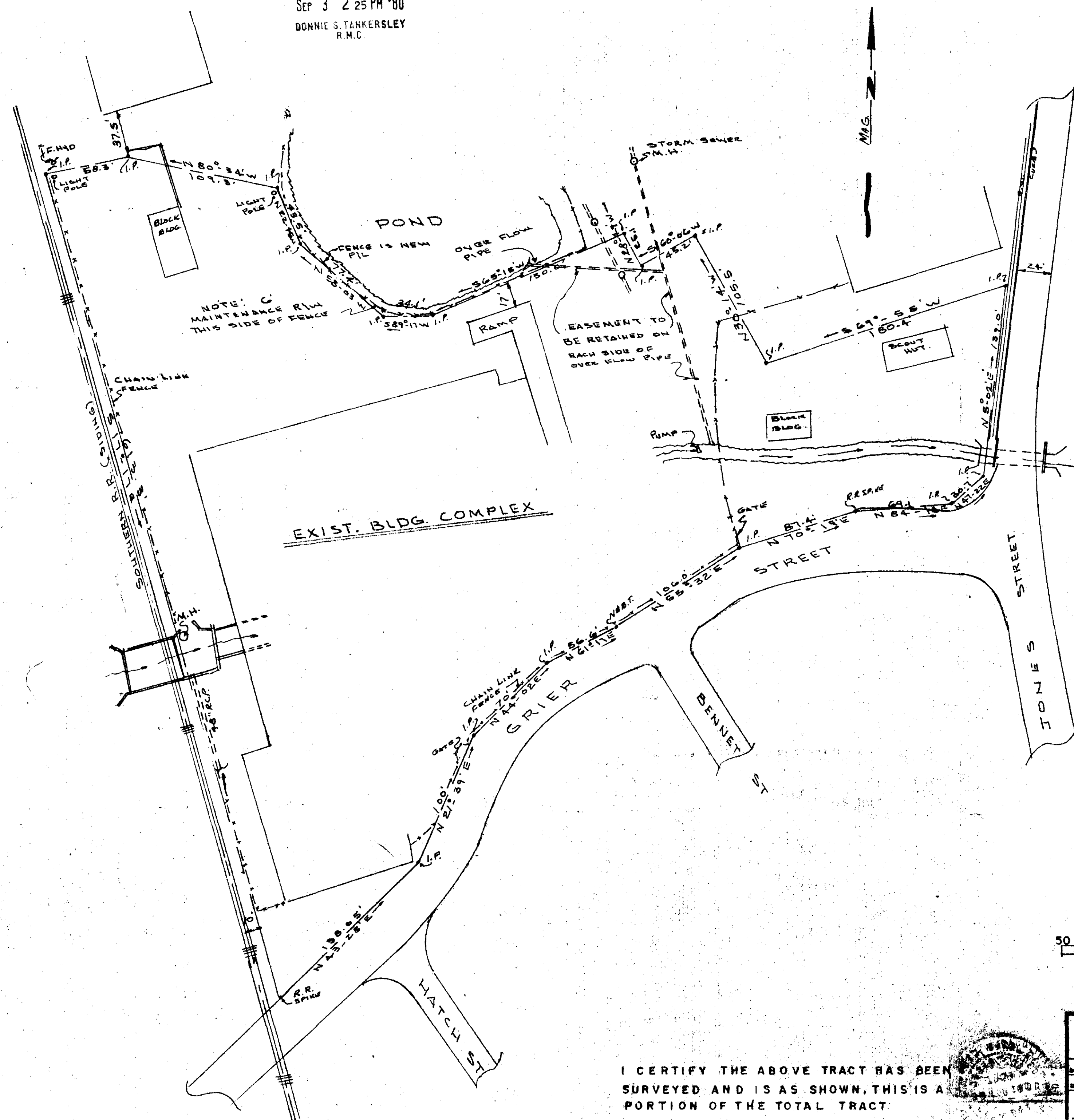

Property Description
 Beginning at an existing railroad spike in asphalt 10' from center line of Southern R.R. siding and near the edge of treatment of Grier Street and running thence along edge of Grier N43°-28'E 138.05' to C.I.P., thence N21-39'E 100' to N.I.P., thence N44°-02'E 70.0' to C.I.P., thence N61°-17'E 56.6' to nail & bottle top in edge of treatment, thence N55°-32'E 106.0' to N.I.P., thence N70°-10'E 87.4' to railroad spike, thence N84°-14'E 69.1' to C.I.P., thence N47°-22'E 30.7' to C.I.P. at edge of sidewalk, thence N5°-02'E 139.8' to N.I.P., thence along new line S69°-55'W 180.4' to N.I.P., thence N30°-14'W 105.5' to N.I.P., thence S60°-06'W 45.2' to N.I.P., thence N22°-40'W 25.1' to N.I.P., thence along existing chain link fence as line S65°-15'W 150.0' to N.I.P., thence S89°-17'W 34.1' to N.I.P., thence N58°-03'W 77.4' to N.I.P., thence N22°-45'W 43.5' to N.I.P. near light pole, thence N80°-34'W 109.3' to N.I.P., thence S76°-43'W 58.3' to N.I.P. at chain link fence and also 10' from center line of Southern R.R. side track, thence S17°-17'E 613.3' to point of beginning, containing 4.17± acres.

6935
 7Y-77 ✓

REF. TO PLAT OF ABNEY MILLS-BRANDON
 PLANT- BY DALTON & NEVES JUNE 1977
 GREENVILLE COUNTY
 GREENVILLE, S. C.



I CERTIFY THE ABOVE TRACT HAS BEEN SURVEYED AND IS AS SHOWN. THIS IS A PORTION OF THE TOTAL TRACT.

Richard J. Gould
 S. C. REG. NO. 4035

PROPERTY OF CLARKSON BROS INC.		
SCALE 1" = 50'	APPROVED BY:	DRAWN BY K.T.G.
DATE 3-30-79		REVISED
GOULD & ASSOC. SURVEYORS S. C.		
4.17 Ac. ±		DRAWING NUMBER 259