

"THIS PROPERTY IS NOT LOCATED IN A FLOOD PLAIN." 4-15-80

MICROFILMED

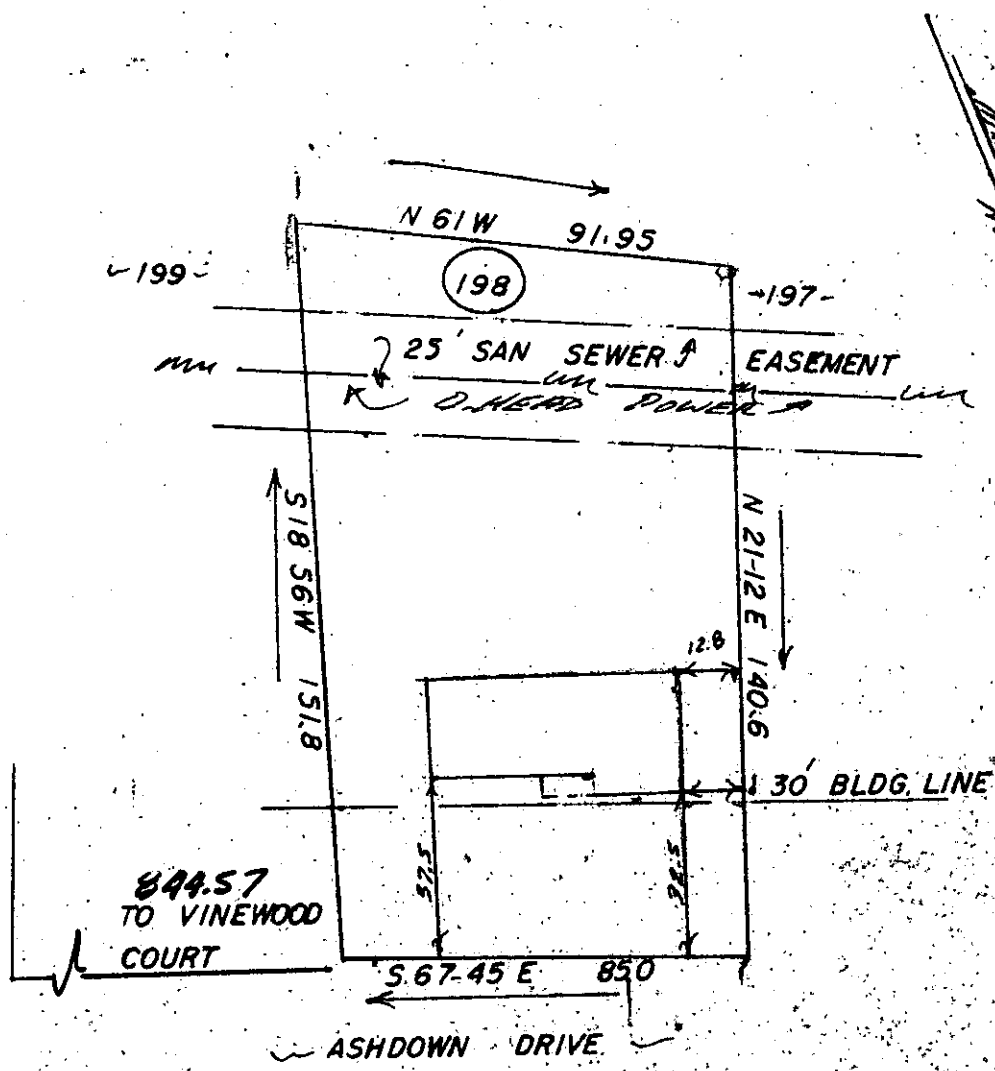

ROSA B. WALKER

FILED
 GREENVILLE CO. S. C.
 APR 15 2 05 PM '80
 JOHNIE S. TANKERSLEY
 R.M.C.

GCTD 3 AP15 80 1027

THIS IS TO CERTIFY THAT ON THE 11TH DAY OF APRIL 1980, I SURVEYED THE PROPERTY SHOWN ON THIS PLAT, BEING KNOWN AS LOT 198 ON PLAT OF WESTWOOD SOUTH, AND RECORDED IN THE R. M. C. OFFICE GREENVILLE COUNTY, S. C. IN PLAT BOOK 6 H AT PAGE 57; AND THAT THE PROPERTY LINES, WALLS, AND BUILDINGS ARE SHOWN HEREON, AND THAT THE WALLS AND BUILDINGS LOCATED ON SAID LOT DO NOT ENCR OACH OR PROJECT ON ADJACENT STREETS OR PROPERTY, AND THAT NO ADJACENT WALLS OR BUILDINGS ENCR OACH OR PROJECT ON SAID PREMISES, AND NO POWER LINES CROSS THIS PROPERTY EXCEPT AS SHOWN HEREON.

7-2-8 ✓ 30464
 APR 15 1980
 "THIS IS TO CERTIFY THAT THE ERROR OF CLOSURE OF THIS SURVEY IS 1 IN _____, AND THE ACREAGE HAS BEEN DETERMINED BY THE D.M.D. METHOD."

J. L. Montgomery, III
 J. L. MONTGOMERY, III
 R. L. S. No. A552
 Simpsonville, S. C.

APR 15 1980

3.00CI