

APR 15 2 08 PM '80
DONNIE S. TANKERSLEY
R.M.C.

MICROFILMED

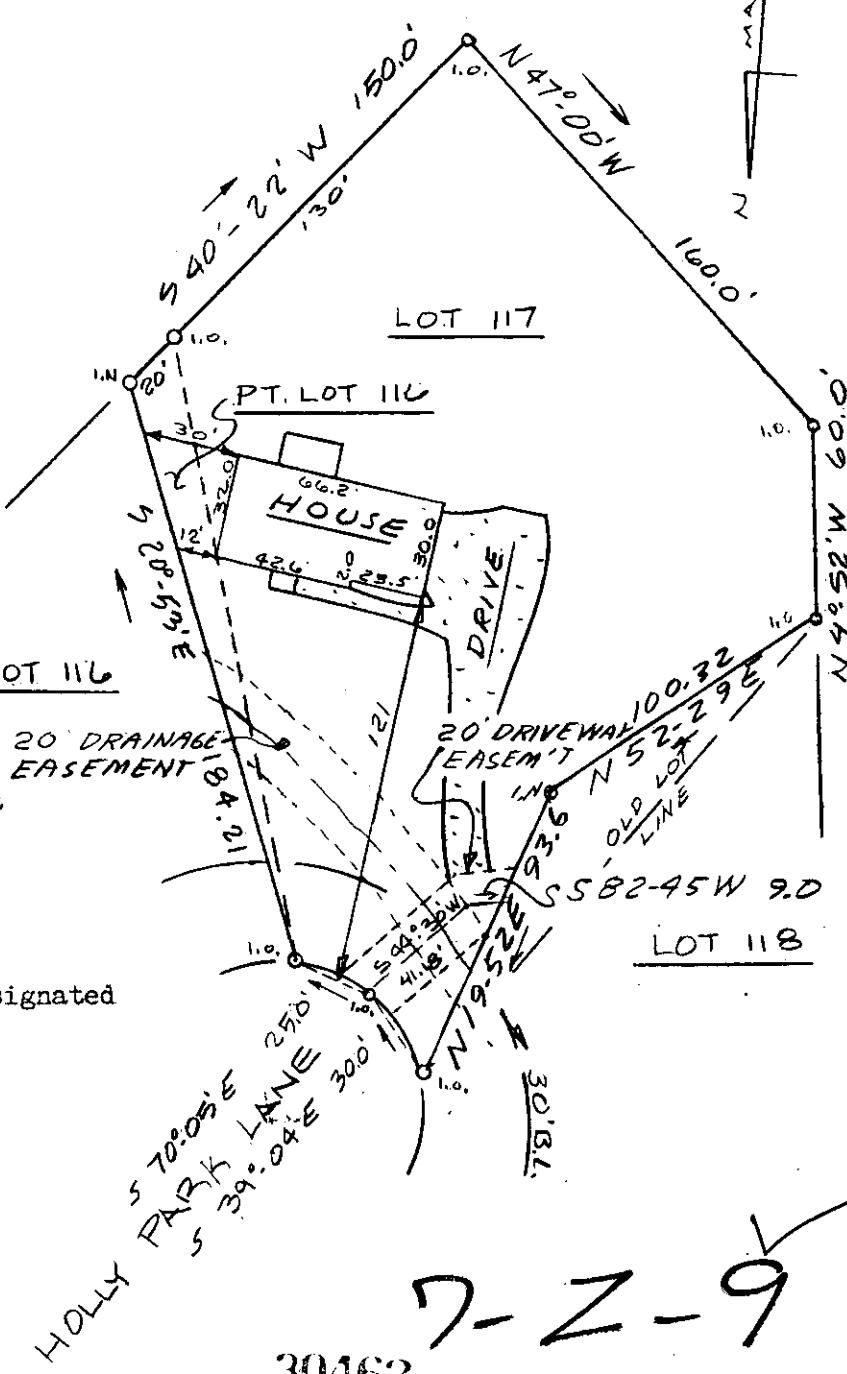

This is to certify that on April 8, 1980, I surveyed the property shown on this plat, known as Lot 117 and Pt. 116 on plat of Holly Tree Plantation Phase 2 Sec. 3, recorded in the RMC Office of Greenville County in Plat Book 6H on page 41, and PT. LOT 116 that the property lines, walls and buildings are as shown hereon; that the building located on said lot does not encroach or project on adjacent streets or property, and that no adjacent walls or buildings encroach or project on said premises, and that no utility lines cross this property except as shown hereon. This property is not located in a designated flood hazard area.

9' drainage and utility easement each side of all side and rear lot lines.

James R. Freeland
James R. Freeland RLS & PE 4781

7-2-9

30462

APR 15 1980



**STATE OF SOUTH CAROLINA
GREENVILLE COUNTY**

**HOLLY TREE PLANTATION
PHASE II - SEC III - LOT 117**

**PROPERTY OF
IAN M. FRASER
ANN FRASER**

FREELAND & ASSOCIATES Engineers • Land Surveyors	
GREENVILLE, S.C.	
SURVEY	V.B.
DRAWN	M.C.
CHECK	MC
SCALE	1" = 60'
DATE	4-8-80
DWG. NO.	80-4947

4145