

MICROFILMED

- RICE PROPERTIES -

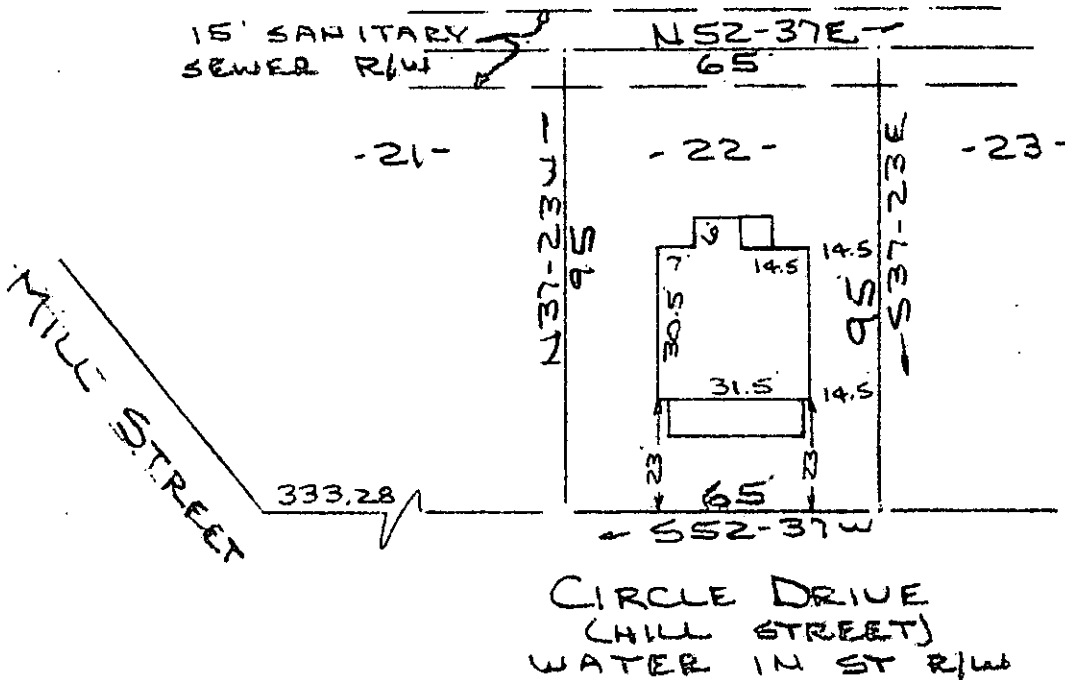

Note: Improvements on this lot are not in a flood hazard area.

FILED
GREENVILLE CO. S. C.
APR 23 10 52 AM '80
DONNIE S. TANKERSLEY
R.M.C.

PROPERTY OF
LARRY S. THOMPSON & REBECCA H. THOMPSON
NEAR GREENVILLE, S. C.
SCALE: 1"=40' 21 APR 1980

GCTO ---

This is to certify that on the 21st day of April, 1980, I surveyed the property shown on this plat, being known as lot 22 on plat of SECTION NO. 1 CHICK SPRINGS and recorded in the RMC Office Greenville County, S. C., in Plat Book " PPP " at Page 17; and that the property lines, walls and buildings are as shown hereon, and that the walls and buildings located on said lot do not encroach or project on adjacent street or property, and that no adjacent walls or buildings encroach or project on said premises, and no power lines cross this property except as shown hereon.

1 AP2380 031

7-2-30 ✓

Ch. A. Bruce
Ch. A. Bruce, RLS #1952
31229
APR 2 - 1980

CAROLINA SURVEYING
112 Manly
Greenville, S. C.

3.00CI