

MICROFILMED

FILED N83-55E-65  
GREENVILLE CO. S. C.  
MAY 12 1 44 PM '80  
DONNIE S. TANKERSLEY  
SURV.

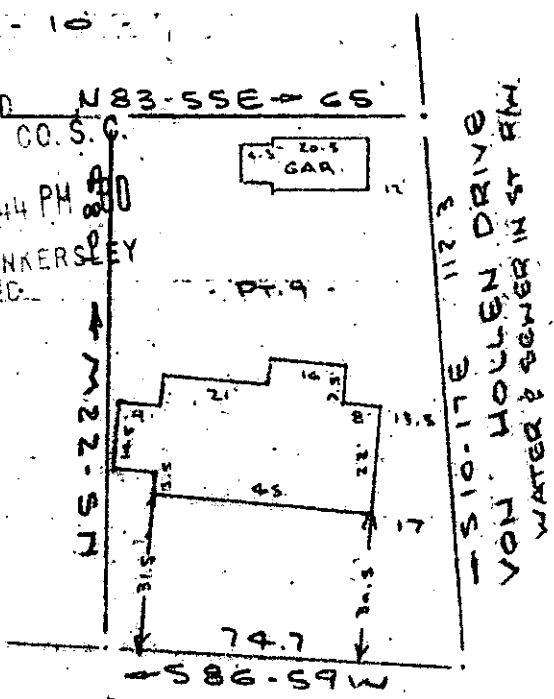

Note:  
Improvements on  
this lot are not  
in a flood hazard  
area.

BLUE RIDGE DRIVE  
WATER & SEWER IN ST. R/W

PROPERTY OF  
JOHN ROBERT HOLLOWAY & DONA F. HOLLOWAY  
NEAR GREENVILLE, S. C.  
SCALE: 1" = 40' 28 MAR 1980

This is to certify that on the 28th day of March, 1980, I surveyed the property shown on this plat, part of lot 9 on plat of PERRY ESTATE and recorded in the REC Office Greenville County, S. C., in Plat Book " K " at Page 95; and that the property lines, walls and buildings are as shown hereon, and that the walls and buildings located on said lot do not encroach or project on adjacent street or property, and that no adjacent walls or buildings encroach or project on said premises, and no power lines cross this property except as shown hereon.

MAY 12 1980

32994

7-2-79 ✓

CAROLINA SURVEYING CO.  
112 Manly St.  
Greenville, S. C.

REGISTERED  
R. B. BRUCE  
R. B. Bruce, RLS 1952

SCTD  
1 MY1280 238

3.00C1

224/22

12-7-2-17

148/22