

FILED  
 GREENVILLE CO. S. C.  
 JUN 5 1 21 PM '80  
 DONNIE E. HERSLEY  
 R.M.C.

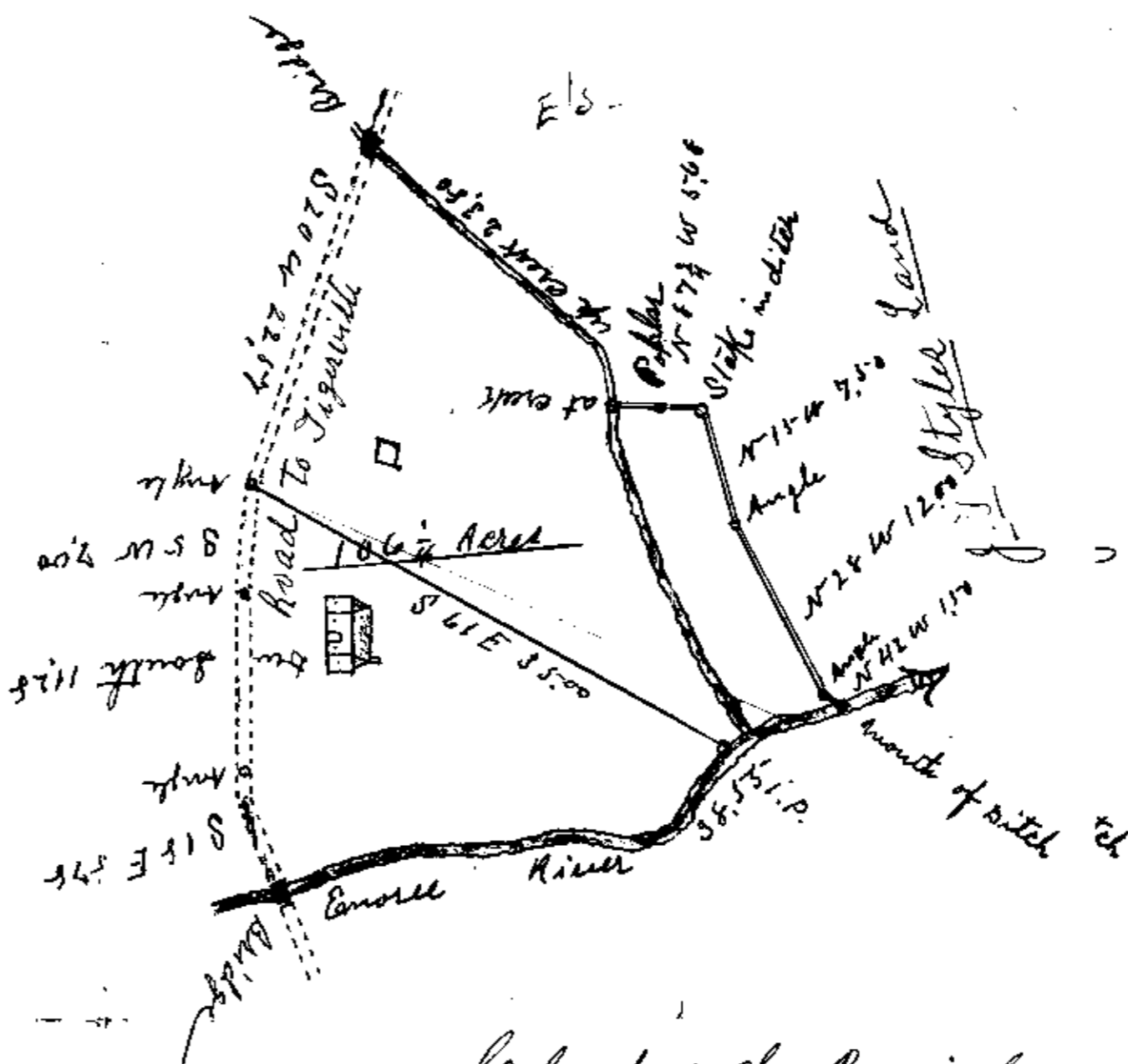
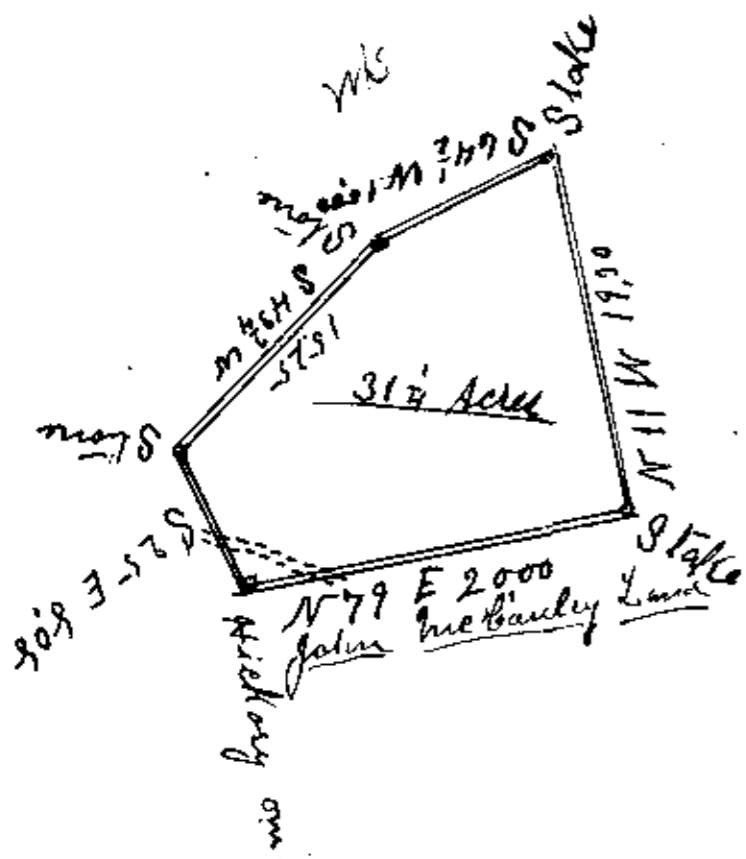

Scale of 10 chs per inch

South Carolina  
 Greenville County

By the request of J. H. Roe Bro's  
 I have surveyed and divided a  
 certain tract of land in the Forks of  
 Emore River and the two above Tracts  
 containing 137 1/2 acres and has such sh shape  
 marks and boundaries as the above Plat  
 show

Surveyed Aug. 18 1823  
 W. A. Hester  
 Surveyor

35010

JUN 5 1980

8-A-15

5.0001  
 JUN 5 80  
 5.0001