

MICROFILMED

30010 2 JUL 9 81 1132 793 2.0001

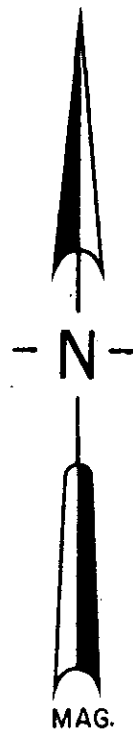

—TURNER—

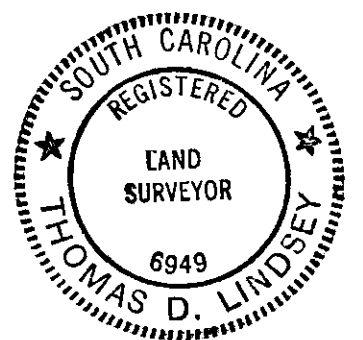
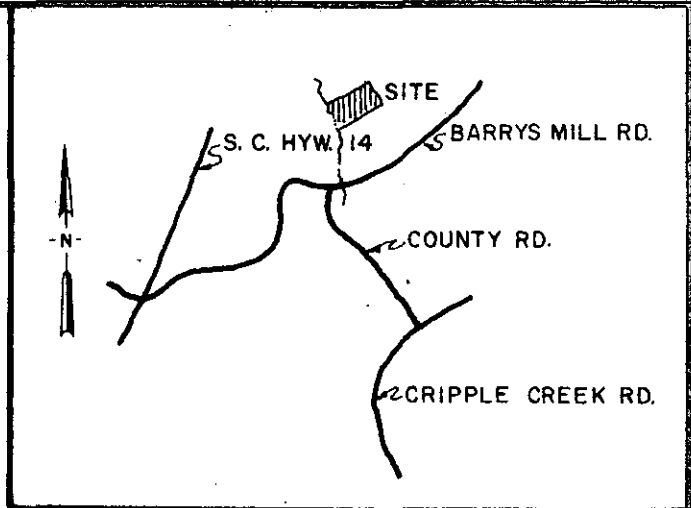

—TURNER—

2.0 ACRE

I HEREBY CERTIFY THAT I HAVE SURVEYED THIS PROPERTY AND THAT THE MEASUREMENTS SHOWN ARE CORRECT.

Thomas D. Lindsey

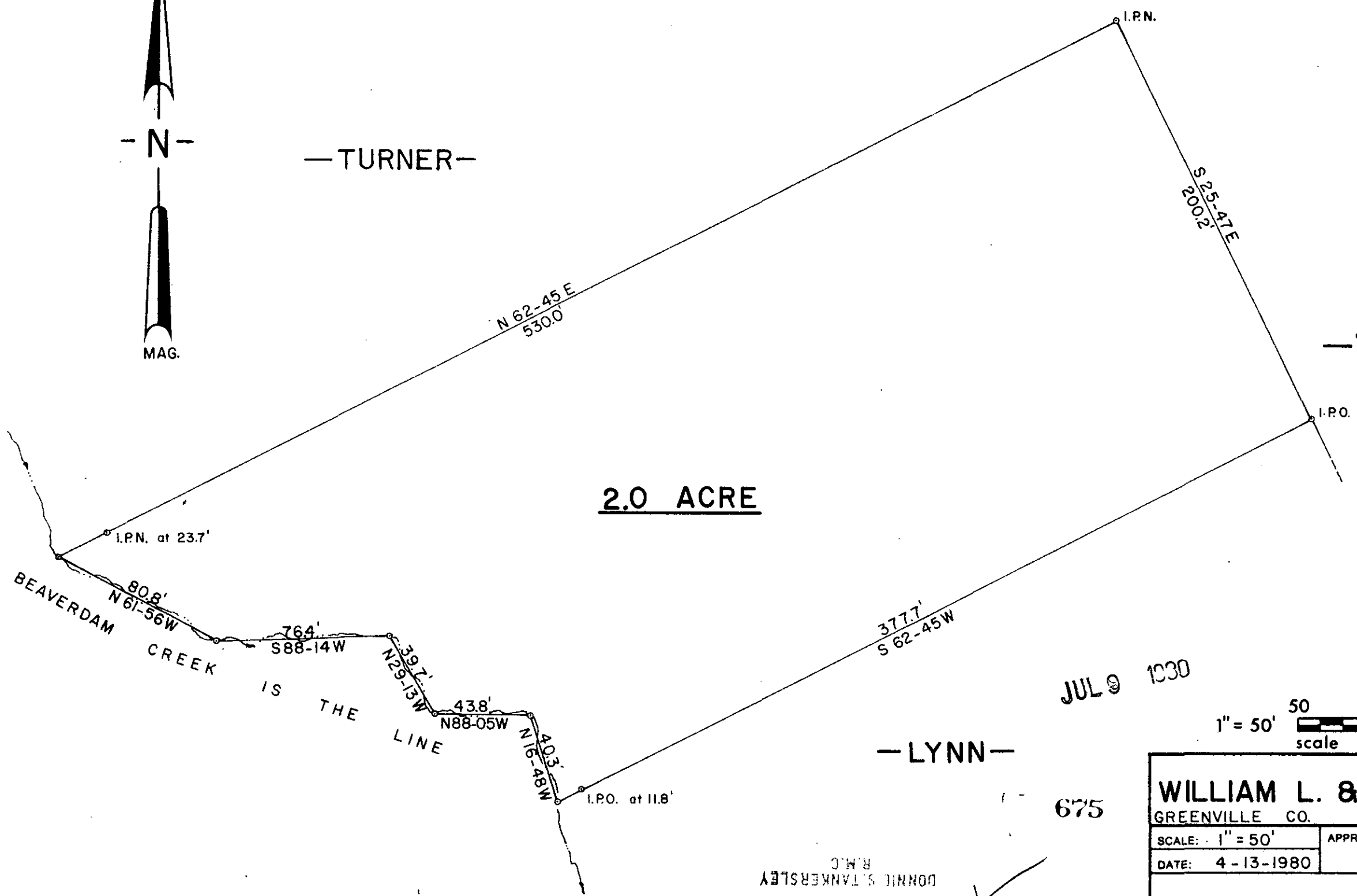

—LYNN—

JUL 9 1980



PROPERTY OF		
WILLIAM L. & HELEN STOKES TURNER		
GREENVILLE CO.		SP. CAR.
SCALE: 1" = 50'	APPROVED BY	DRAWN BY TDL
DATE: 4-13-1980		
SURVEYED FOR		
FLEMING D. & NORMA JEAN S. LYNN		
LINDSEY & ASSOCIATES	DRAWING NUMBER	
	1245	

FILED
GREENVILLE CO. S.C.
JUL 5 2 39 PM '80
DONNIE S. TANKERSLEY
R.M.C.
8-A-46