

NOTE :

SEE PLAT FOR ABNEY MILLS - BRANDON PLANT
PLAT BOOK 99, PG 58 & 59 - GREENVILLE CO. R.M.C.

FILED
GREENVILLE CO. S.C.

JUL 10 10 52 AM '80

DONNIE S. TANKERSLEY
R.M.C.

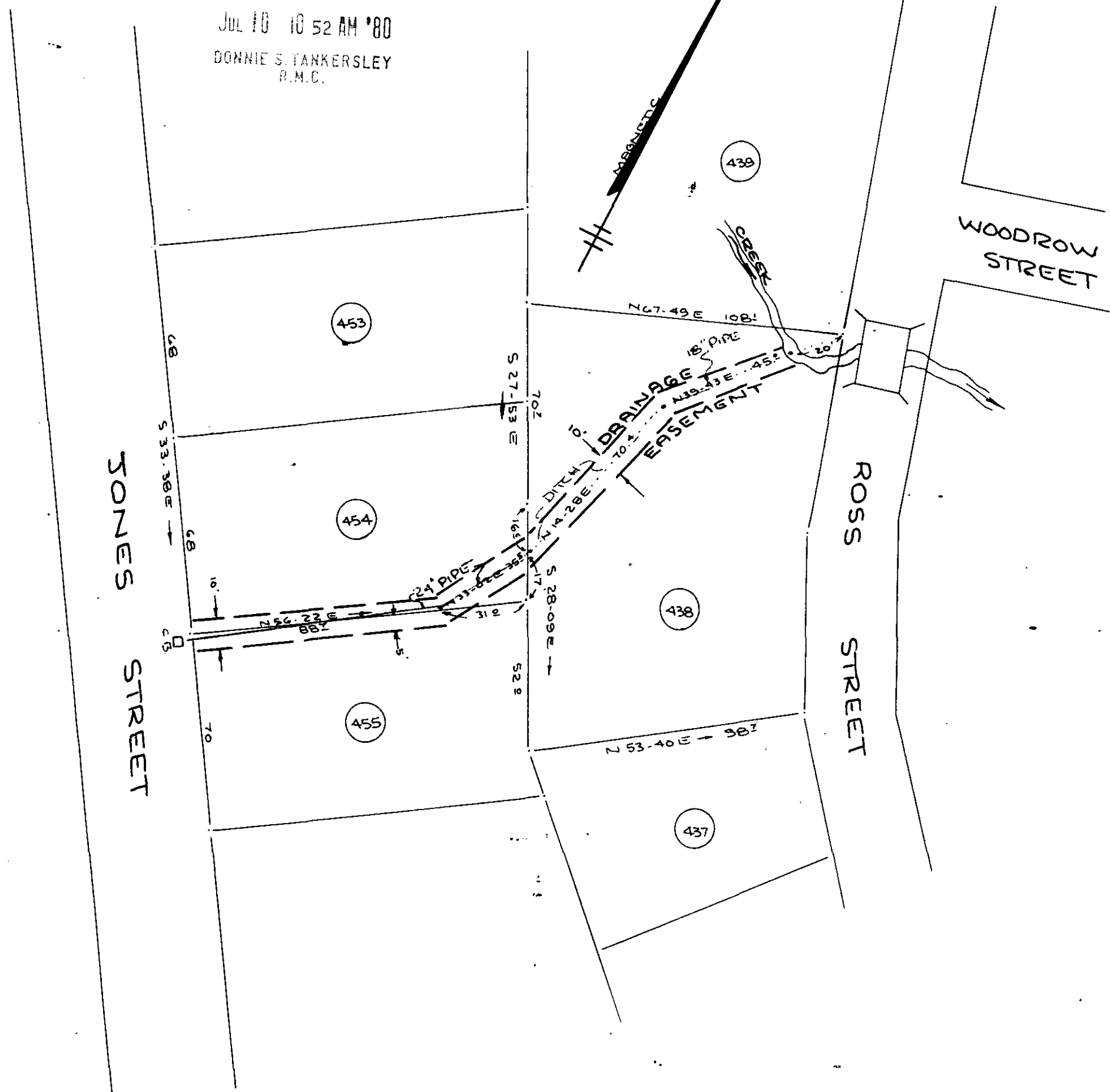

DRAINAGE EASEMENT LOCATION
FOR

GREENVILLE COUNTY REDEVELOPMENT AUTHORITY

BRANDON VILLAGE GREENVILLE CO
SOUTH CAROLINA

JUNE 2, 1980

JUL 10 1980

SCALE: 1" = 40'

803
8-A-47

THIS PLAT IS NOT A SUBDIVISION
AS DEFINED BY THE GREENVILLE
COUNTY SUBDIVISION REGULATIONS.

6/10/80 *Royce J. Carter*
Chairman, Secretary, or Director of
Planning.
Greenville County Planning Commission

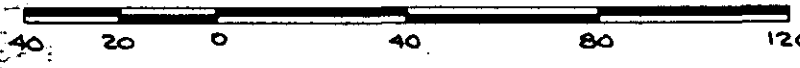
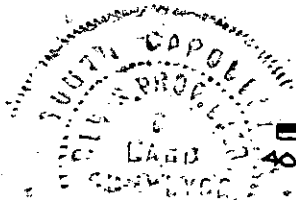

W. R. WILLIAMS, JR.
ENGINEER/SURVEYOR
P. E. & L. S. No. 3979
15 S. MAIN STREET
TRAVELERS REST, S. C.
29690

"I hereby certify that the ratio of precision of the
field survey is 1/N/A as shown hereon and the area
was determined by DMD method of area calculation."

W.R. Williams, Jr. P. E. & L. S. No. 3979

118-6-28,29 & 12

GCTO -----3 JUL 10 1980 931

