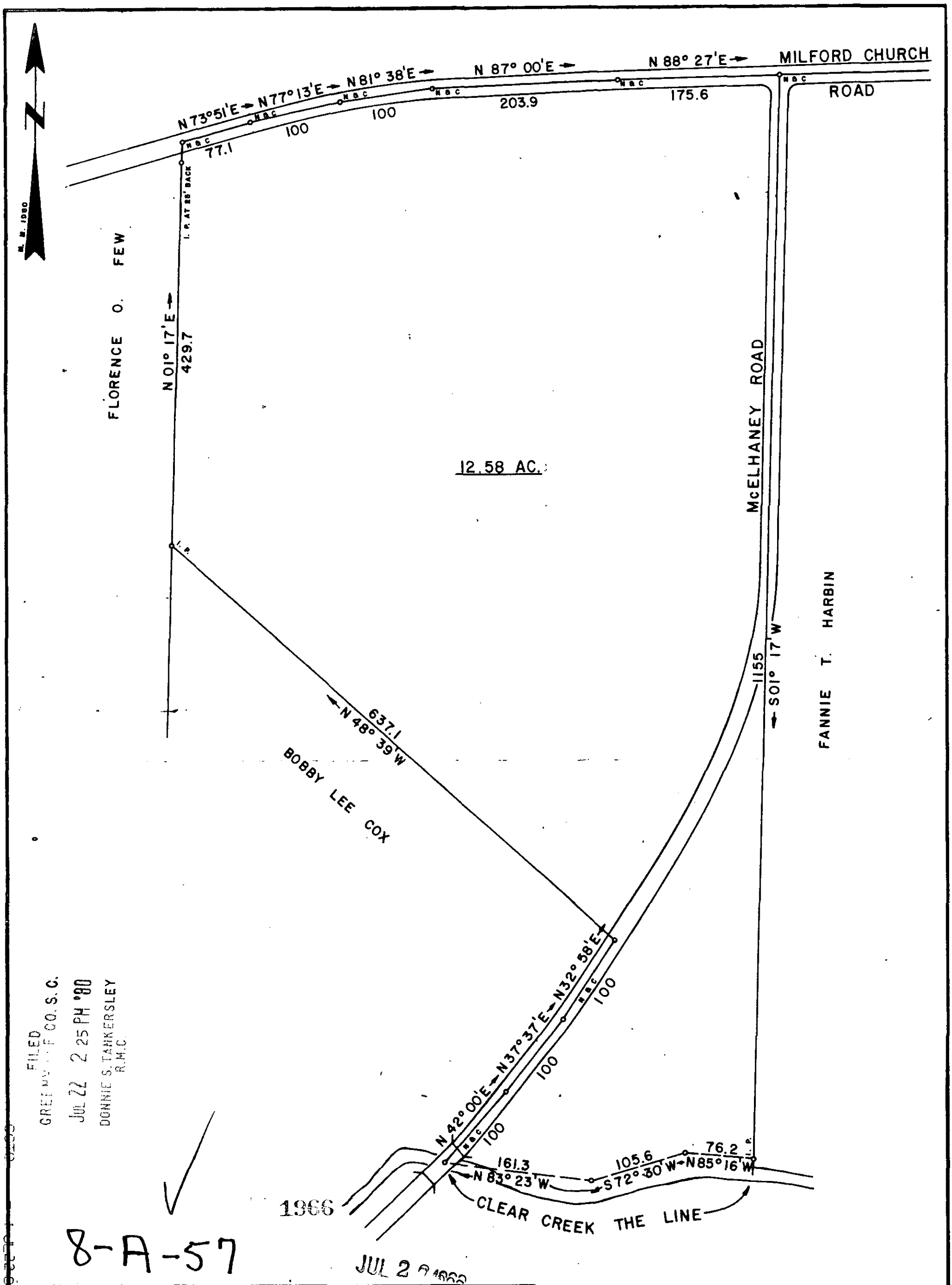

SURVEY FOR

ELLA MAE H. BROWN

LOCATED APPROX. 5 MILES NORTHWEST OF GREER

COUNTY		STATE
GREENVILLE	632.1 - 1 portion of 13	SOUTH CAROLINA

DATE: MAY 7, 1980	FIELD CHIEF	DRAWN BY
REVISED:	N. L. SPIVEY	L. B. MORROW

SCALE 1" = 100'

WOLFE & HUSKEY, INC. ENGINEERING and SURVEYING
P. O. BOX 35 · LYMAN, S. C. 29365

I HEREBY CERTIFY THAT THE RATIO OF PRECISION OF THE FIELD SURVEY IS 1/5312 AS SHOWN HEREON AND THE AREAS WERE DETERMINED BY THE D. M. D. METHOD OF AREA CALCULATION.

MEMBER OF S.C. SOCIETY OF REG. LAND SURVEYORS NO. 8505