

FILED
GREENVILLE CO. S. C.
AUG 29 12 52 PM '80
DONNIE S. TANKERSLEY
R.M.C.

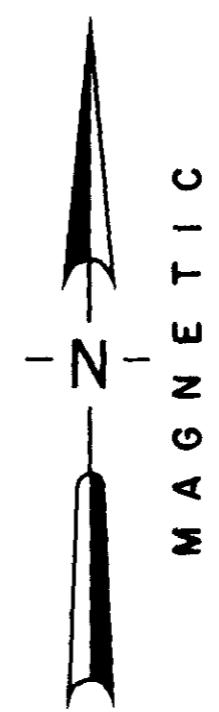
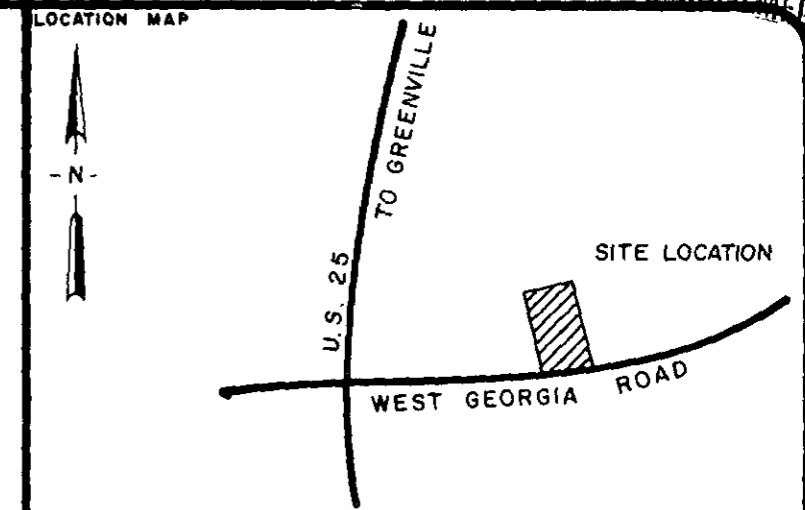
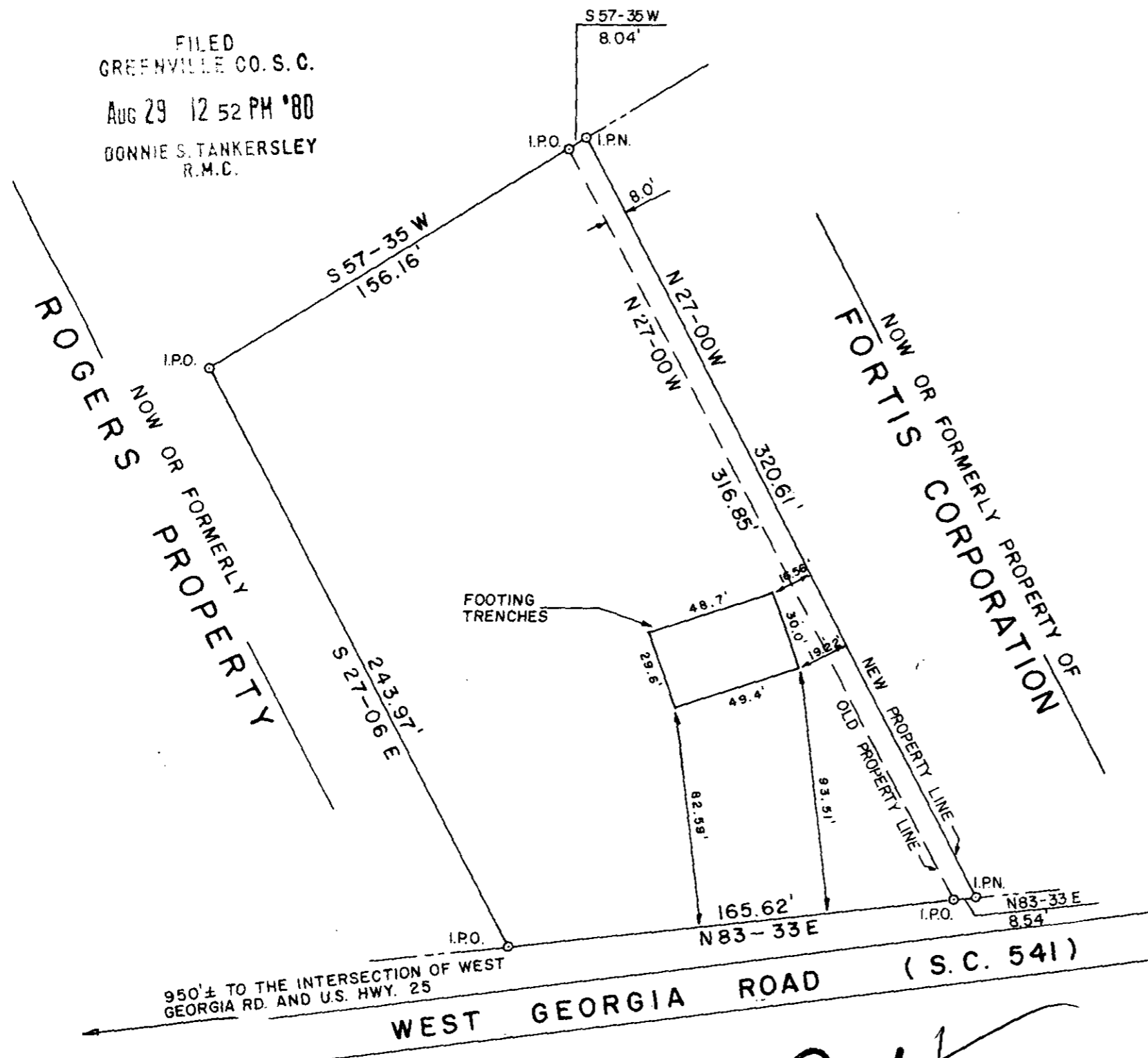

CERTIFICATION

1. () This is to certify that the bearings and distances, and or measurements, shown on this plat are correct, and that all rights of way, easements, and encroachments, obvious and apparent from field observation of the subject property at the time of the survey are as shown.

2. () This is to certify that the area of the subject property shown on this plat was computed by the coordinate method of area calculation and that this is a CLASS _____ survey.

3. () The Department of Housing and Urban Development Flood Way Data for Greenville County shows this property () to be in a flood plain, () not to be in a flood plain, () location cannot be determined.

William A. Arnold
7261 REG. NUMBER SIGNATURE DATE 29 Aug 1980

REFERENCES

PB	DB III 5 - 239	BB 602 3-1-55	JOB NO.
PB	DB		JOB NO.

▶ REVISION - 2 REV. LOT LINES & NOTES
▶ REVISION - 1 REV. EAST PROPERTY LINE 80001-119

**FOOTING TRENCH SURVEY
GARRY ARNOLD AND
DEBORAH ARNOLD
LOCATED ON WEST GEORGIA
ROAD**

GREENVILLE SOUTH CAROLINA

GRAPHIC SCALE 0 50 100

RESEARCH TAG	DRAWN WNS	CHECK WNS	DATE 15 AUG 80	SCALE 1" = 50'
FILE	FIELD WORK BY T.A.G. & R.J.H.	JOB NO. 80001-112		

ARBOR ENGINEERING
P.O. BOX 263, GREENVILLE, S.C.
LANDSCAPE ARCHITECTS · ENGINEERS · LAND SURVEYORS