

MICROFILMED

648.6-1-2

FILED
GREENVILLE CO. S.C.
SEP 2 3 27 PM '80
DONNIE S. TANKERSLEY
R.M.C.

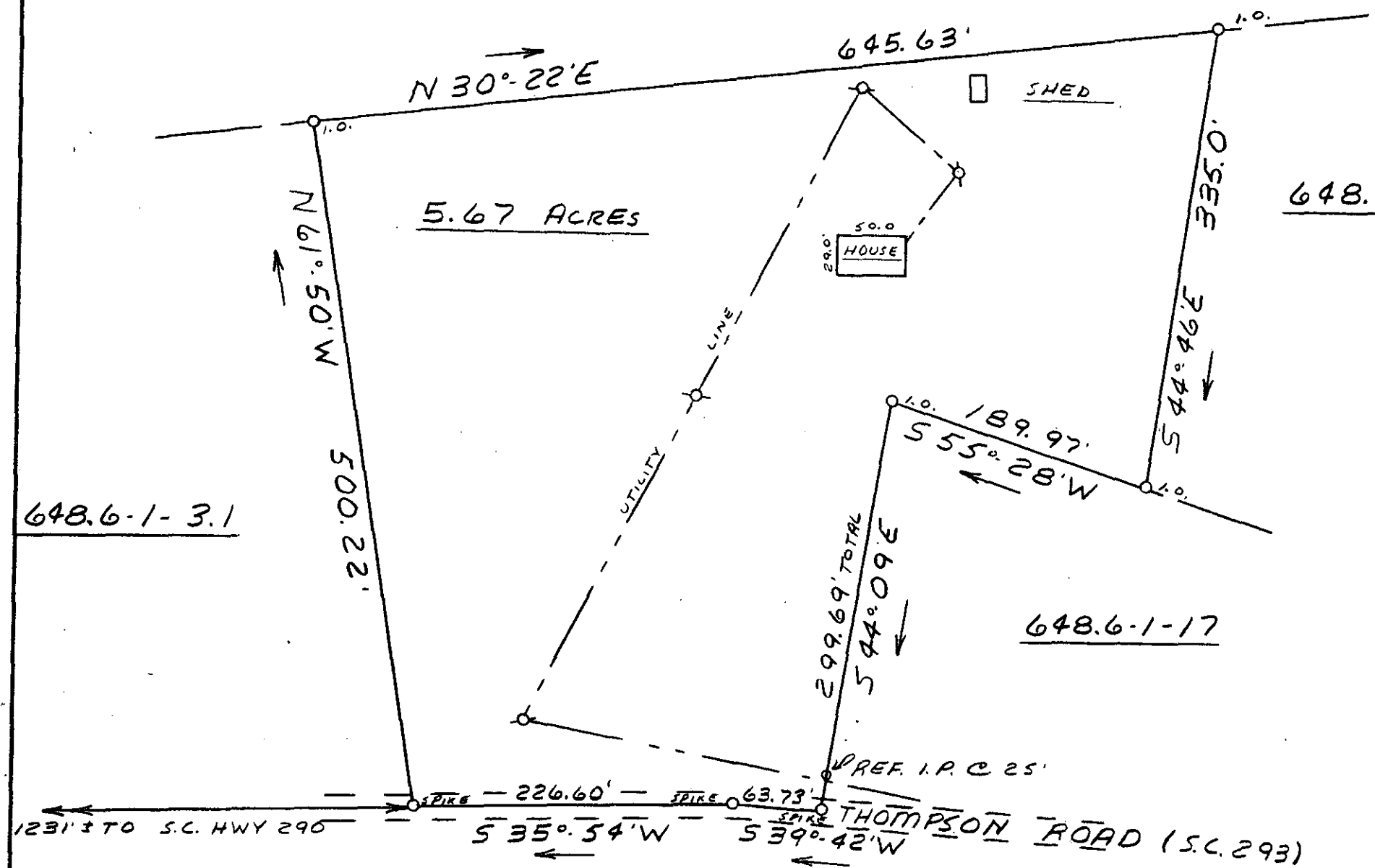
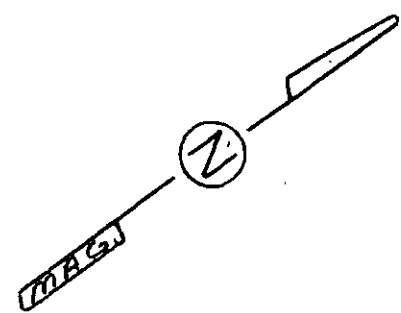

648.6-1-4

648.6-1-3.1

648.6-1-17

This is to certify that on August 25, 1980, I surveyed the property shown on this plat, known as Property of Amos E. Jones, recorded in the RMC Office of Greenville County in Deed Book 928 on page 239, and that the property lines, walls and buildings are as shown hereon; that the building located on said property does not encroach or project on adjacent streets or property, and that no adjacent walls or buildings encroach or project on said premises, and that no utility lines cross this property except as shown hereon. This property is not located in a designated flood hazard area.

James R. Freeland
James R. Freeland RLS & PE 4781

6779
8A-97

648.6-1-3

	STATE OF SOUTH CAROLINA GREENVILLE COUNTY	FREELAND & ASSOCIATES Engineers • Land Surveyors GREENVILLE, S.C.
	PROPERTY OF <u>KENNETH W. BISHOP</u> <u>INA M. BISHOP</u>	SURVEY <u>LT</u> DRAWN <u>MC</u> CHECK <u>MC</u> SCALE <u>1" = 100'</u> DATE <u>8-25-80</u> DWG. NO. <u>80-5541</u>