

FILED  
GREENVILLE CO. S. C.  
MAY 21 1 50 PM '80  
DONNIE S. TANKERSLEY  
R.M.C.

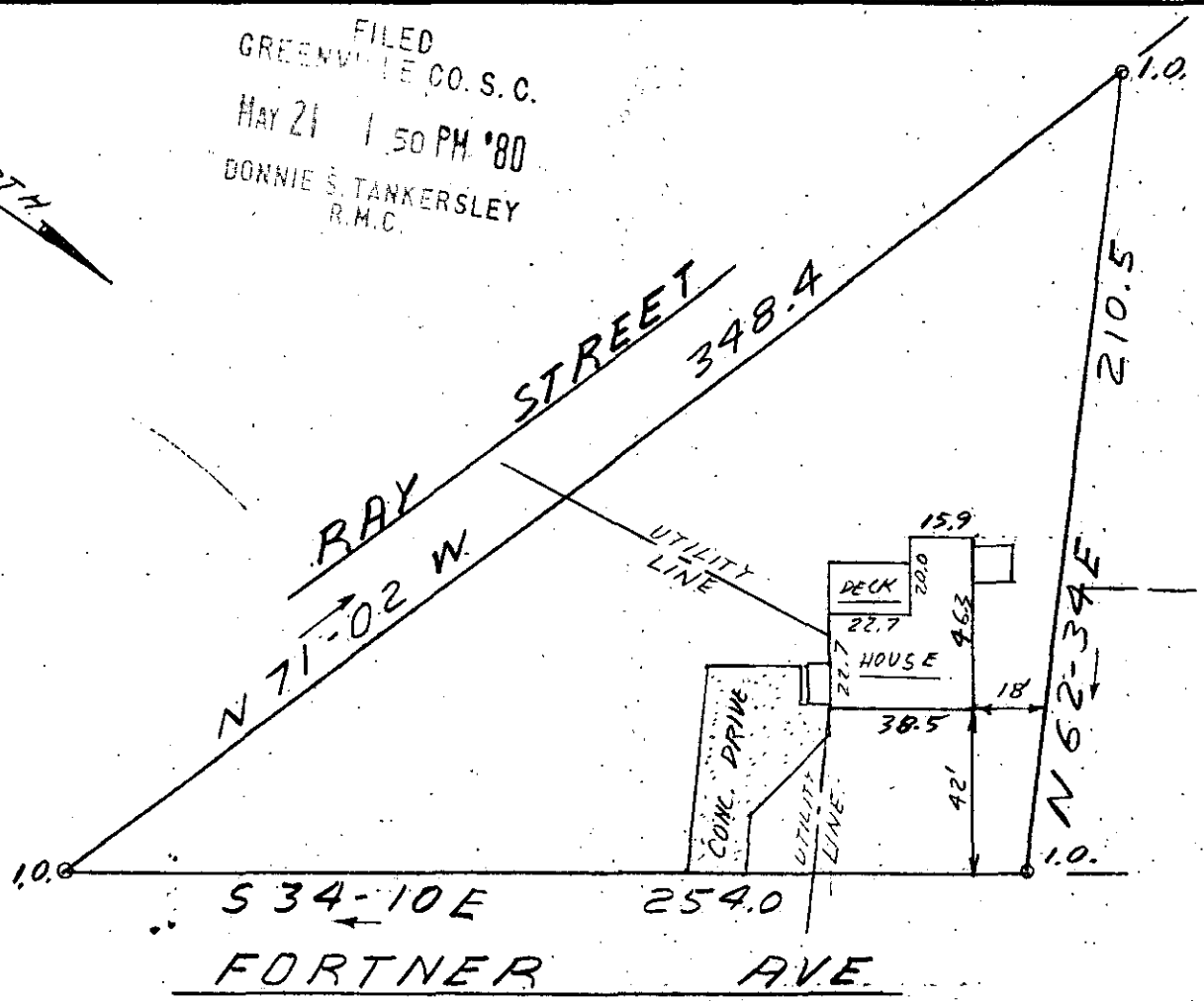
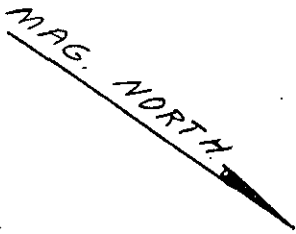

This is to certify that on May 16, 1980, I surveyed the property shown on this plat, known as Property of Harold D. Hoover and Barbara H. Hoover, recorded in the RMC Office of Greenville County in Deed Book 1016 on page 621, and that the property lines, walls and buildings are as shown hereon; that the building located on said lot does not encroach or project on adjacent streets or property, and that no adjacent walls or buildings encroach or project on said premises, and that no utility lines cross this property except as shown hereon. This property is not located in a designated flood hazard area.

MAY 21 1980  
 8-B-3 ✓

*James R. Freeland*  
 James R. Freeland RLS & PE 4781

33820



SEAL

**STATE OF SOUTH CAROLINA  
 GREENVILLE COUNTY**

PROPERTY OF  
RUFUS E. CAPE  
FRANCES B. CAPE

FREELAND & ASSOCIATES  
 Engineers • Land Surveyors

GREENVILLE, S.C.

SURVEY	JRF
DRAWN	JRF
CHECK	MC
SCALE	1" = 50'
DATE	5-16-80
DWG. NO.	80-5062

5010  
1 MAY 1980  
941  
3.0001