

MICROFILMED

Magnetic North

I CERTIFY THAT THIS PLAT WAS PREPARED FROM A FIELD SURVEY UNDER MY SUPERVISION.

AARON M. THOMPSON RLS NO. 3616

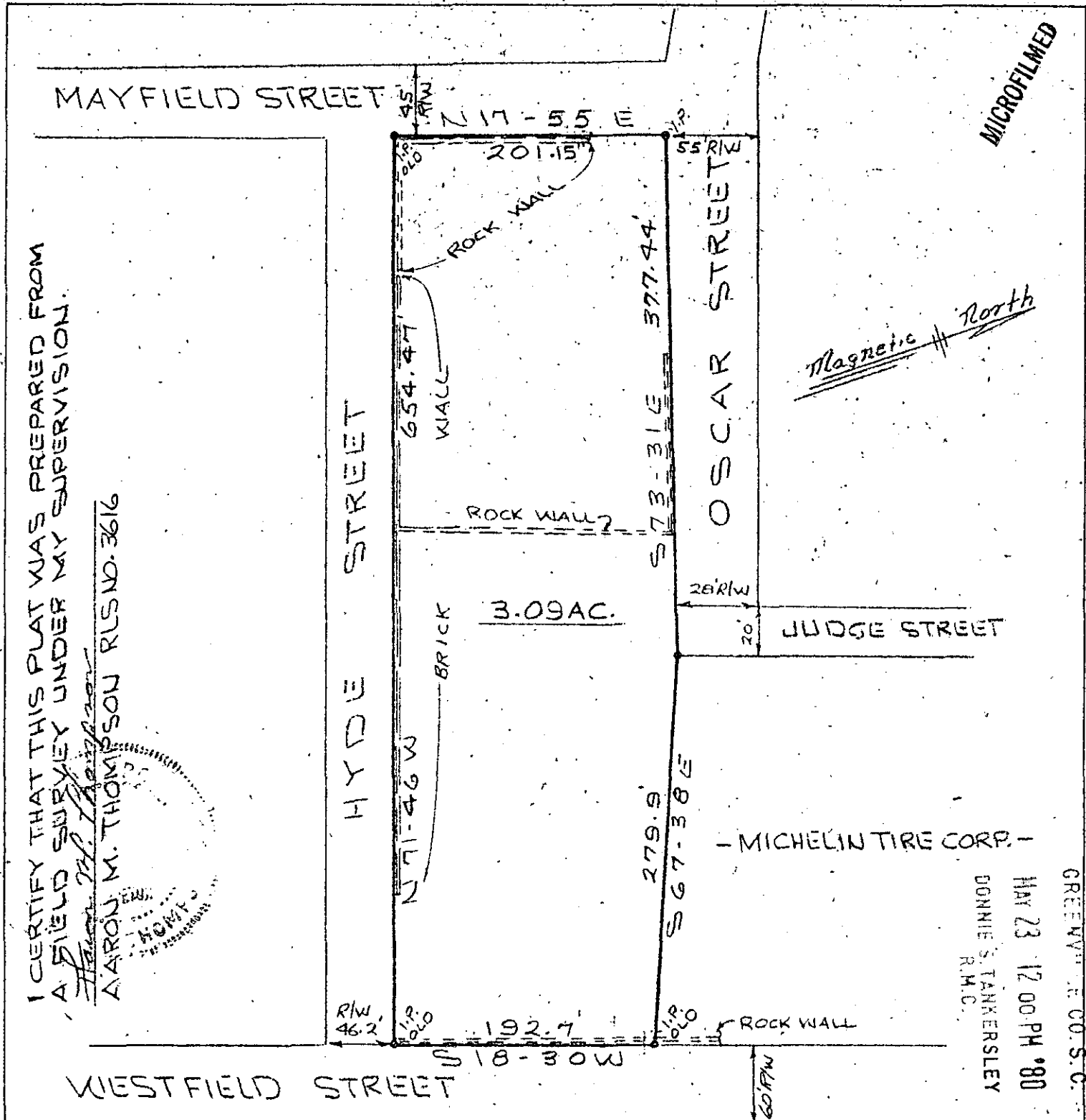
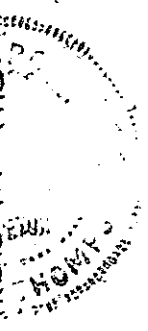

MICHELIN TIRE CORP.

MAY 23 12 00 PM '80  
DONNIE S. TANKERSLEY  
R.M.C.

GREENVILLE CO. S.C.

FILED

33981

8-B-11

# SURVEY FOR MICHELIN TIRE CORPORATION

GREENVILLE, SOUTH CAROLINA  
SCALE 1"=100' - APRIL 3, 1980

PIEDMONT ENGINEERS - ARCHITECTS - PLANNERS  
GREENVILLE, S. C.

2798 WY 23E

3.00 A4