

EDWARDS ROAD
WATER & SEWER 19 ST RW

FILED
GREENVILLE CO. S. C.

MICROFILMED

MAY 30 4 32 PM '80

DONNIE S. TANKERSLEY

317 R.M.C.

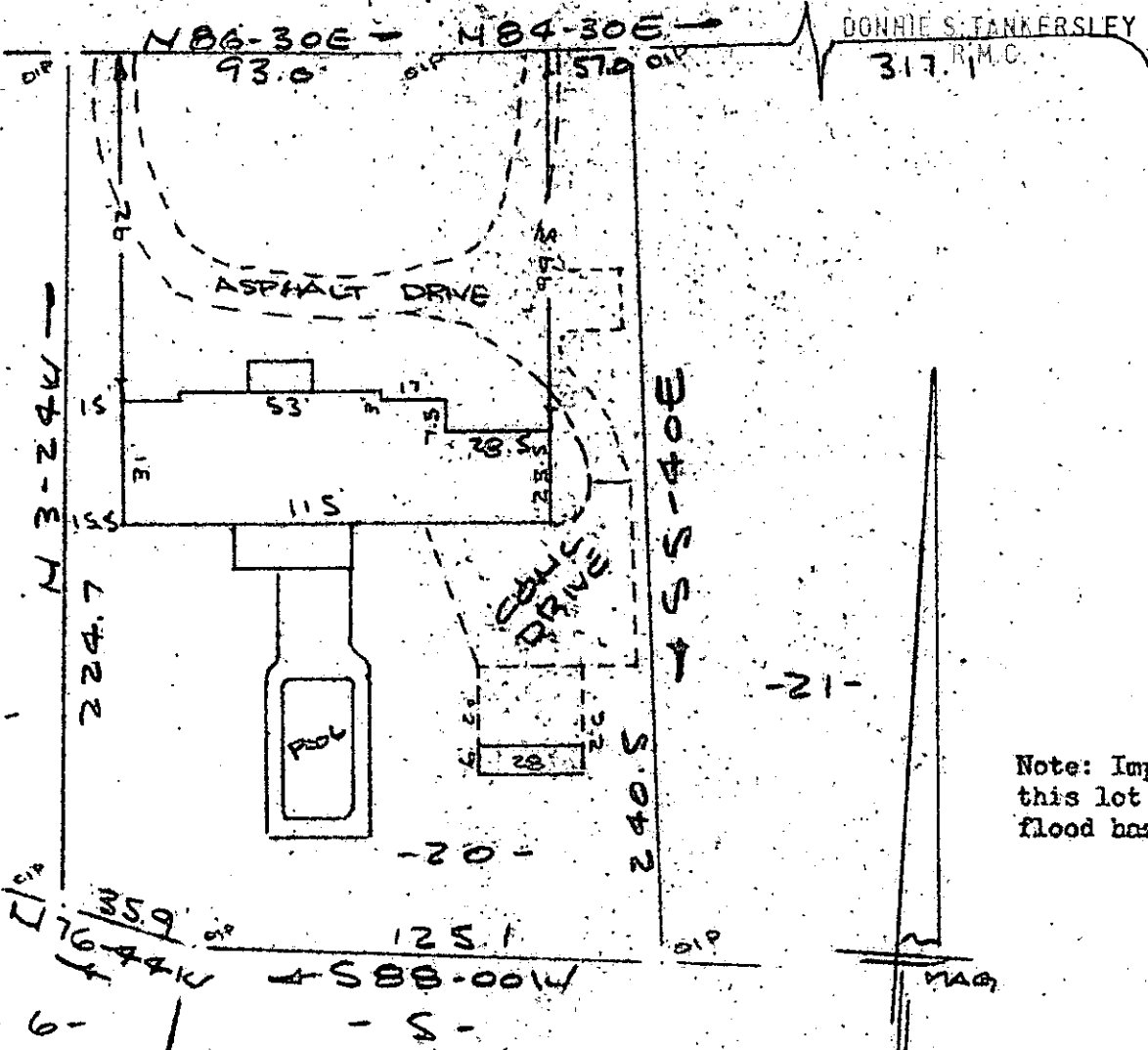

SASANGUA DRIVE

Note: Improvements on this lot are not in a flood hazard area.

PROPERTY OF
KARL H. ROST & MARGRET B. ROST
NEAR GREENVILLE, S.C.
SCALE 1" = 50' 28 MAY 1980

This is to certify that on the 28th day of May, 1980, I surveyed the property shown on this plat, being known as lot 20 on plat of SECTOR I BOTANY WOODS and recorded in the RMC Office Greenville County, S. C., in Plat Book " W " at Page 150 and also being known as PROPERTY OF KARL H. ROST & MARGRET B. ROST and recorded in the RMC Office Greenville County, S. C., in Plat Book at Page ; and that the property lines, walls and buildings are as shown hereon, and that the walls and buildings located on said lot do not encroach or project on adjacent street or property, and no power lines cross this property except as shown hereon.

34638

8-B-30

CAROLINA SURVEYING
112 Hanly St.
Greenville, S. C.

R. B. Bruce

R. B. Bruce, RLS #1952
CO.

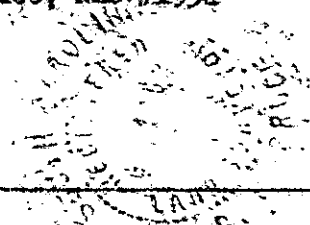

GCTO --- 1 MY30 80 128 3.0001

221/1-1 PIC 12-1-2-2