

FILED
 GREENVILLE CO. S. C.
 JUN 9 9 24 AM '80
 110
 DONNIE S. TANKERSLEY
 R.M.C.

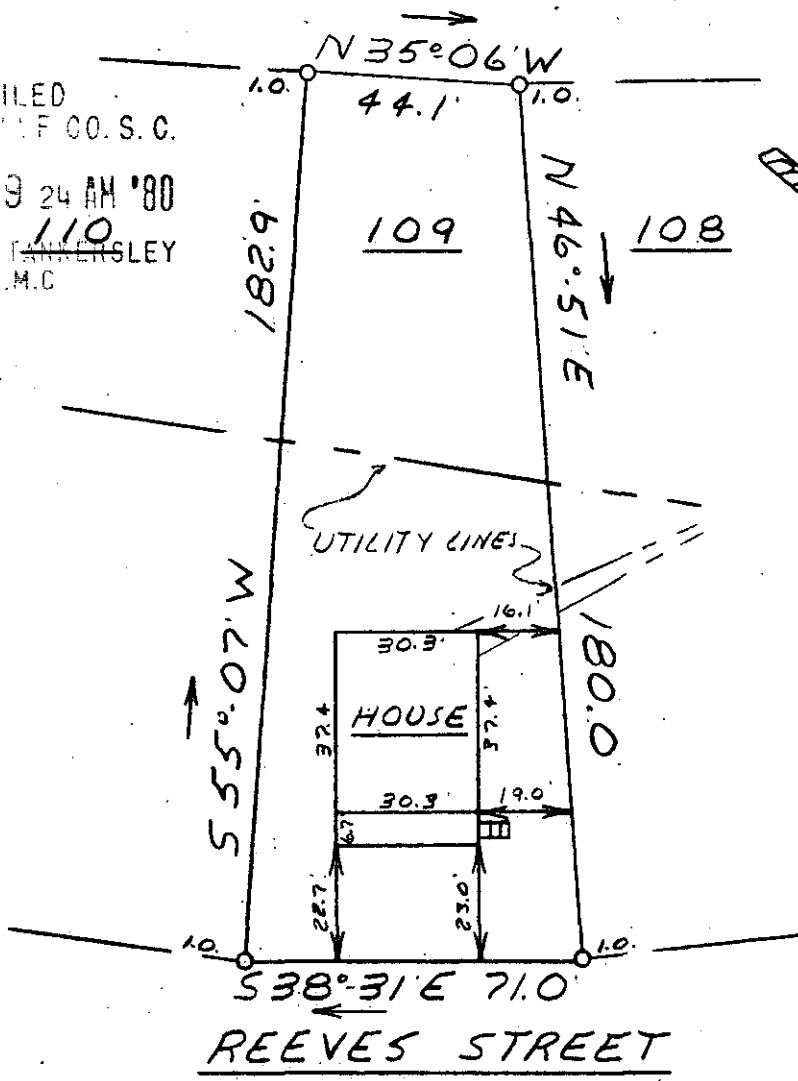

This is to certify that on June 5, 1980, I surveyed the property shown on this plat, known as Lot 109 on plat of Mills Mill, recorded in the RMC Office of Greenville County in Plat Book CG on page 61, and that the property lines, walls and buildings are as shown hereon; that the building located on said lot does not encroach or project on adjacent streets or property, and that no adjacent walls or buildings encroach or project on said premises, and that no utility lines cross this property except as shown hereon. This property is not located in a designated flood hazard area.

JUN 1980
 35174
 S-B-44
 James R. Freeland
 James R. Freeland RLS & PE 4781

104-2-28

036
 980
 411
 3.00CT

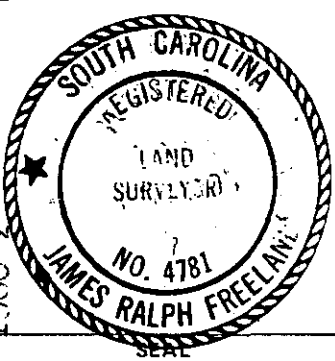

STATE OF SOUTH CAROLINA
 GREENVILLE COUNTY
 MILLS MILL
 LOT 109
 PROPERTY OF
 CLYDE A. EDGE

FREELAND & ASSOCIATES
 Engineers • Land Surveyors
 GREENVILLE, S.C.
 SURVEY D.C.H.
 DRAWN M.C.
 CHECK MC
 SCALE 1" = 40'
 DATE 6-5-80
 DWG. NO. 80-5128