

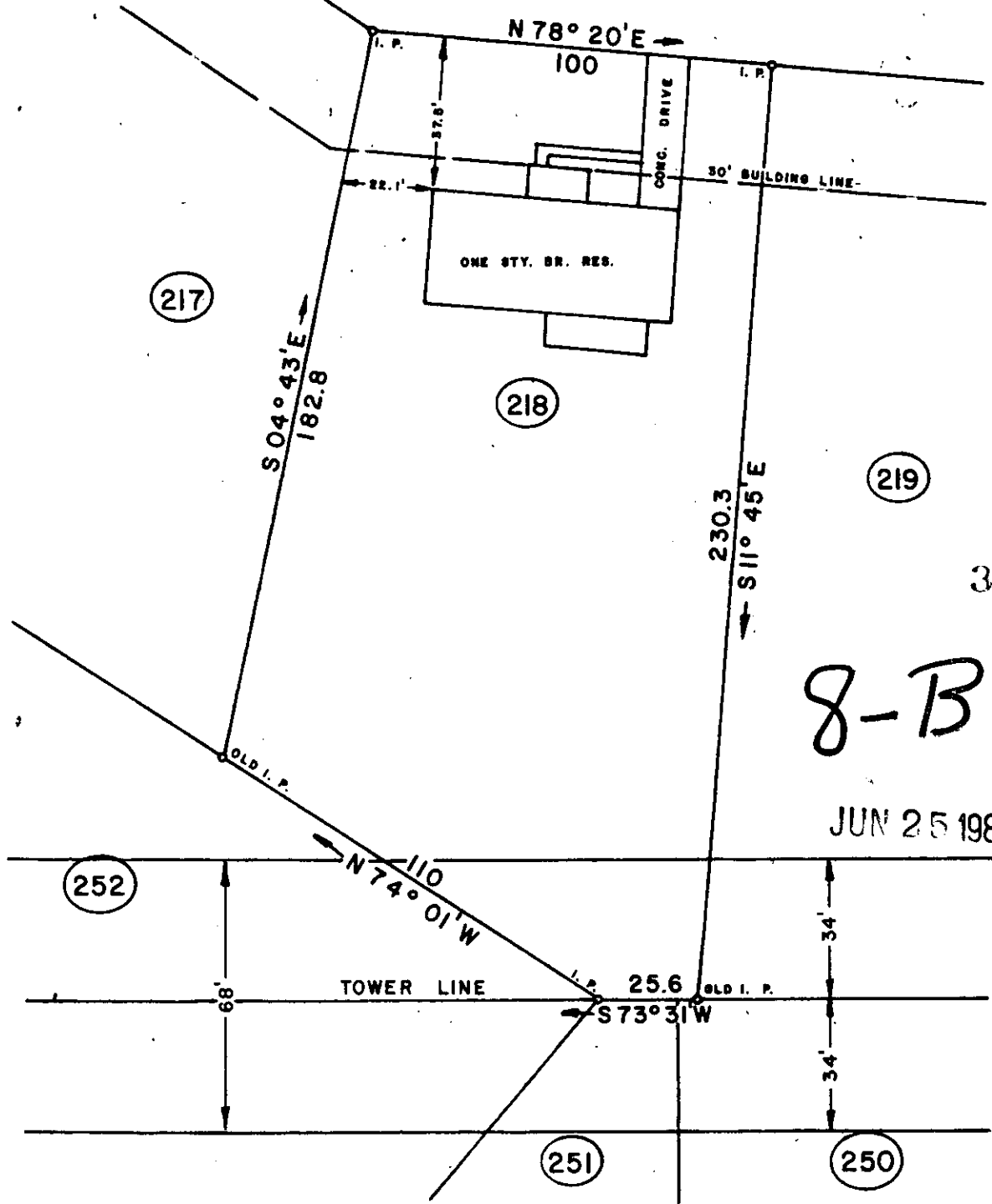

FILED
GREENVILLE CO. S. C.
JUN 23 8 42 AM '80
DONNIE S. TANKERSLEY
R.M.C.

AMY LANE



36599
8-B-84

JUN 25 1980

THIS IS TO CERTIFY THAT ON THIS DATE I SURVEYED THE PROPERTY SHOWN HEREON AND THE LINES ARE AS SHOWN, THAT THE BUILDING(S) OR WALL(S) DO NOT ENCR OACH ON THE ADJOINING PROPERTY, AND THAT THE BUILDING(S) OR WALL(S) OF THE ADJACENT PROPERTY DO NOT ENCR OACH ON THIS PROPERTY EXCEPT AS SHOWN. I CERTIFY THAT THIS PROPERTY HAS (IS NOT) IN ANY FLOOD AREA.

REF. PLAT BOOK WWW, PP. 012.
REF. DEED BOOK 1058, PP. 333.

SURVEY FOR
DANIEL P. PERRY
and WANDA H. PERRY
LOCATED NEAR TAYLORS · COLONIAL HILLS SECTION 6

COUNTY: GREENVILLE	COUNTY BLOCK MAP T34.1-10-148	STATE: SOUTH CAROLINA
DATE: JUNE 19, 1980	FIELD CHIEF: B. E. HUSKEY	DRAWN BY: L. B. MORROW
REVISED:		

SCALE 1" = 40'

WOLFE & HUSKEY, INC. ENGINEERING and SURVEYING
P. O. BOX 35 · LYMAN, S. C. 29365

