

This is to certify that on July 15, 1980, I surveyed the property shown on this plat, known as Lot 129 on plat of East Park, recorded in the RMC Office of Greenville County in Plat Book A on page 383, and that the property lines, walls and buildings are as shown hereon; that the building located on said lot does not encroach or project on adjacent streets or property, and that no adjacent walls or buildings encroach or project on said premises, and that no utility lines cross this property except as shown hereon. This property is not located in a designated flood hazard area.

James R. Freeland
James R. Freeland RLS & PE 4781

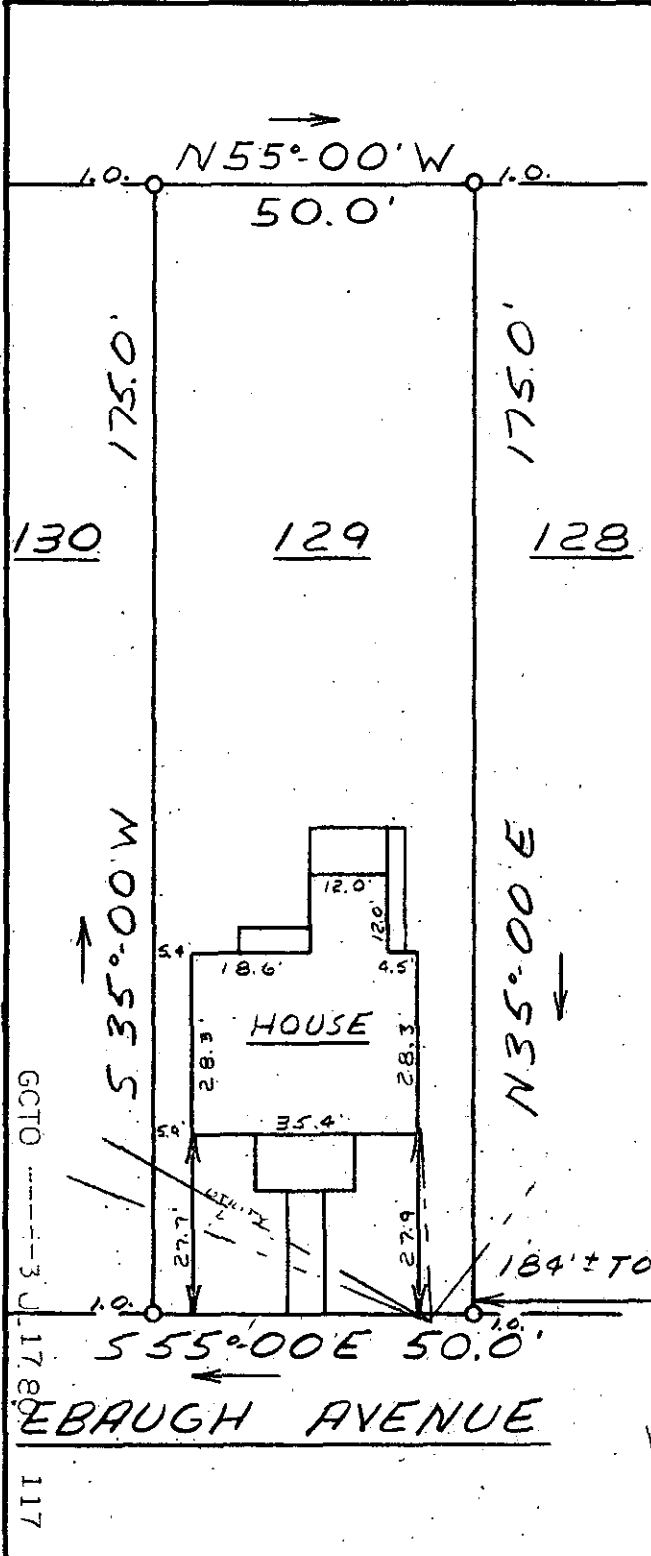

FILED
GREENVILLE CO. S.C.
JUL 17 9 40 AM '80
DONNIE S. TANKERSLEY
R.M.C.

JUL 17 1980

8-C-42

1593

48-3-11



STATE OF SOUTH CAROLINA
GREENVILLE COUNTY

EAST PARK
LOT 129
PROPERTY OF

CHARLES MICHAEL COPELAND
SANDRA B. COPELAND

FREELAND & ASSOCIATES
Engineers • Land Surveyors

GREENVILLE, S.C.

SURVEY	F.E.L.
DRAWN	M.L.C.
CHECK	M.L.C.
SCALE	1" = 30'
DATE	7-15-80
DWG. NO.	80-5273

SEAL